THE ATLANTA CONSTITUTION.

BY W. A. HEMPHILL & CO. | ATLANTA, GEORGIA, WEDNESDAY, JANUARY 15, 1873. | VOLUME V---NUMBER 148

PRICE FIVE CENTS.

From Yesterday's Evening Edition.

ATLANTA:

WEDNESDAY, JANUARY, 15, 1873.

Summary of State News.

SAVANNAH.

On Wednesday evening Joe Jefferson will appear at our theatre, in his incomparable character of Rip Van Winkle.——The Christian church, in Savannah, has been reorganized.——After a brilliant engagement in Savannah, the Oates troupe have gone to Charleston.——Four funerals within an hour of each other in Savannah on Sunday last.—*Savannah News.*

MACON.

Macon is to have another church.——About twenty little boys and girls of Macon have organized themselves into a Cold Water Temple.—*Macon Enterprise.*

SPARTA.

We say it to the credit of the freedmen of Hancock, that they worked well last year, and as prices were remunerative they handled toward and during Christmas, a good deal of money. They appear as much contented as at any time since the war, and have generally made contracts for 1873, and entered cheer fully upon the year's work.——Thomas I. Little has been elected Ordinary of Hancock county.—*Times and Planter.*

DAHLONEGA.

Mr. G. Hughes, the financial agent of the Riley road, is in possession of $750, and the work on the road is progressing.——Clarkesville is to have a newspaper. The North Georgia Herald to be the name.——Between ninety and one hundred students have entered North Georgia Agricultural college at Dahlonega.—*Mountain Signal.*

The Proper Man to Fill General A. R. Wright's Seat.

Editors Constitution: We think the people of the Eighth Congressional District would find in Judge James S. Hook the very man to fill the seat of General Wright. Judge Hook is a man all respect who know him and admit his decided ability. Then he is pendant and cautious, and will make as reliable a member of Congress as can be found in that body to-day. He combines all the qualities necessary to make a statesman, and if elected will undoubtedly give satisfaction not only to the people of the Eighth District, but be a source of pride and gratification to all the State.

He is not a politician as we know them in this day and time. He does not know much about "wire-working" and "log rolling." But as a public officer before, he has demonstrated his worth and manhood in the forum and on the bench.

I see the good people of his district are moving to elect him. I hope they will be successful, as everybody in Georgia is interested in having good men in our national councils. GEORGIA.

Our New Orleans Letter.

CITY HOTEL, NEW ORLEANS, January 12, 1873.

Editors Constitution: As there is a vast tide of emigration from the old Southern States, drifting through here to Texas, let me give those who propose to come some valuable information whereby they may be benefited. They will find it more convenient and less expense than by any other route to come here by the Mobile, New Orleans and Texas Railroad and take he [boat to Shreveport, Tyler, Marshal, Paris, Jefferson, and all other points in western Texas. The New Orleans, Mobile and Texas Railroad furnishes them the saftest and best facilities possible to reach here, landing them at the steamboat wharves, thus saving transfer and otherwise economising time and money. As there is now a large fleet of fine boats in the Red River trade, there are numerous departures daily, and the price of first-class cabin passage averages less than twenty dollars. Deck fare less than five. By all other routes the cost by rail and stage is not less than fifty dollars to Shreveport, the conveniences and comforts also far less than by this road and boat.

Persons having tickets through by this railroad to Galveston are landed at Morgan's steamer wharf, and have no transfer, thus saving largely in the expense that would otherwise occur. This arrangement, like many others of invaluable service to the traveling and shipping public, is due to the energetic application of Colonel Norman C. Jones, the general ticket and freight agent of the New Orleans, Mobile and Texas Railroad. The New Orleans Trade Guide, in an article on this road, pays a just tribute to this gentleman in the following shortened paragraph:

"In this agent, the road secures the invaluable services of one of the most competent and active young railroad men in the South. With his broad, comprehensive and liberal ideas, tempered by the utmost caution and prudence, he manages the vast details of his important department with skill, intelligence and fidelity to the company's best interests, which singularly evidences his splendid business capacity. The remarkable success which has attended his labors has established for him a greatly respected name among our prominent business men, who estimate him highly for his superior talent and efficiency. Under his careful and wise management, the commercial interests of this road are daily increasing in profits and importance to the company and community. By thoroughly understanding the situation here, he exercises the most liberal views in his transactions, and here we commend him to passengers and shippers as a gentleman whom they will find always ready and disposed to furnish them every facility possible, and attentive consideration of their claims and demands." Where to stop and why, is explained in the following notice from the Meridian Gazette: The bulk of travel to and through this city make their head-quarters at the City Hotel, where we find every day large numbers of travelers from every section of the country, enjoying the comforts and advantages of that popular and centrally located resort. During the past summer it was completely repaired and renovated in every particular necessary to make it the brightest and most cheerful place of the kind in the South. The result of this is, that it has the best and most pleasant rooms for ladies' and families' use that can be found in New Orleans. The cuisine is free from annoyances incident to other hotels, and the conveniences are surpassing in excellence. When Col. Morse, the energetic and generous proprietor, returned from Europe, he found that other first class hotels had established rates at four dollars and a half a day, but he refused to enter into the combination, and hence retains his old and just price, three dollars a day. His rates are uniform, and the accommodations and fare are first-class in every respect, as pertain to any other hotel in the south. The St. James Hotel is open for rooms only by the day, week or month, allowing patrons to eat at the City Hotel or where they please. Those persons who prefer this way of living will find it less expensive and more comfortable to stop at the St. James than any where else in the city.

Tennessee News.

Fayette county has a negro Magistrate.

Sarah McDonald, aged 135 years, died in Scott county last week.

A prolific wife in Madison county has given birth to four children within the last fourteen months.

A man at a Cleveland hotel, Wednesday last, ate 24 biscuits, 7 cups of coffee, 12 hard boiled eggs, etc.

☞ The Governor of the French colony of Pondicherry, in India, has forbidden the colonists to dance so long as the dreadful Prussians pollute the sacred soil of France.

GENERAL ASSEMBLY.

SENATE.

TUESDAY, January 14, 1873.

Senate met at usual hour; called to order by President Trammell.

Prayer by Rev. Mr. Ketchum.

Roll called and minutes of yesterday read and approved.

The judiciary committee, through Mr. Reese, chairman, reported a number of bills to the Senate.

Mr. Mathews—A resolution that a joint committee be appointed, consisting of seven from each body, to change the present plan and divide the State into thirteen judicial circuits. Lost.

Bills reported by Judiciary Committee were taken up.

A bill to legalize the action of the Superior Court of Wilcox county. Passed.

A bill to amend the act organizing the City Court of Atlanta. Passed.

A bill to amend an act establishing county courts. Passed.

A bill to add an additional amendatory section to the law on carrying concealed weapons. Reported on adversely by committee and lost.

A bill to regulate the lawful claims in this State. Passed.

A bill to repeal the law to prevent gaming in retail liquor houses in this State. Reported back by committee with several changes and amendments.

The bill, as reported by the committee, applies to minors gaming in these places and evoked considerable debate.

The amendment was opposed by Senators Estes, W. P. Mathews and Hester, who moved its indefinite postponement.

The yeas and nays being called for on postponement, the vote in the affirmative was:

Messrs. Brown, Cannon, Clark, Estes, Gilmore, Hester, Hoyl, Hudson, Jervis, Jones, W. P. Mathews, W. W. Mathews, Mattox, McAfee, Payne, Peddy, Roberson and Wofford.

Those voting in the negative are:

Messrs. Black, Blance, Brantley, Cain, Cameron, Carter, Crawford, Cone, Devaux, Harris, Kibbee, Kirkland, Knight, Lester, Nicholls, Reese, Simmons and Winn.

The yeas were 18; nays 19.

The motion to postpone was lost.

On motion to agree to the report of the committee, the vote stood even, when the President cast his vote in favor of agreeing—and the bill as amended was passed.

A bill to change the time of the sales of administrators, executors, guardians and trustees, from forty days, to once a week for four days—was reported on favorably by the committee, and the bill passed.

A bill to incorporate the Bartow Iron Company—amended and bill passed.

A bill to incorporate the Cherokee Iron Company. Amended and bill passed.

A bill to amend the charter of the Georgia Railroad and Banking Company, so as to legalize the aid extended to the Port Royal Road. First section of bill amended by Judiciary Committee and bill passed.

On motion of Mr. Jones the resolution relating to the Senate taking a recess from 22d January till 22d July was taken up.

Mr. Brown opposed the resolution, advocating that the Senate continue with its present session until all business necessary was completed. Private business should be a secondary consideration when the public welfare demanded the services of its legislators. Get through at as early a day as possible, and then go home. He moved the indefinite postponement of the resolution.

Mr. Hester favored indefinite postponement. One of the reasons urged was that some of the Senators were farmers. They knew when they came here that seed-time and harvest would come at the usual time. Yet they came. They knew when the General Assembly would convene, and should not now endeavor to take advantage of their power and go home and return at will. It was a bad precedent. Every year it would be demanded unless the people frowned it down. There was too much legislation any how. He wanted to get through. If any business was necessary to demand a return in July it was imperatively necessary to be done now.

Mr. Mathews favored the passage of the resolution. The interest of the State would not be jeopardized. This shown, the people would be satisfied with the action of this body and glad to know that the farming interest would be protected.

Mr. Jones also favored the passage of the resolution in a pithy and pointed speech, showing the reasons why he advocated it.

On motion, the previous question was called and the yeas and nays taken on indefinite postponement. The vote stood yeas, 22; nays, 17. Resolution postponed indefinitely.

Mr. Simmons introduced a bill to establish a board of commissioners for the county of Bibb.

Mr. Harris—A motion to take up the resolution offered by Mr. Jones, that the hours of meeting of the Senate shall be from 10 A. M. till 1 P. M., hereafter. Resolution passed.

Mr. Nicholls asked to be relieved from serving as chairman on the Committee of Education. Agreed to, and Mr. Arnow was made chairman. Mr. McAfee was added to the committee.

The roll was called for the purpose of introducing bills on first reading.

Mr. Blance—A bill to change section 4069 of the Code.

Mr. Blance—A bill to incorporate the North and South Road from Rome via Talbotton to Columbus.

Mr. Crawford—A bill to amend section 3743 of the Code.

Mr. Hillyer—A bill to authorize the Georgia National Bank of Atlanta to settle with private depositors in accordance with the recommendation of the Governor's message.

Mr. Brown—A bill to repeal the usury laws of this State and fix a rate of interest.

Mr. Hudson—A bill to amend the Constitution of the State.

Mr. Kibbee—A bill to alter section 4348 of the Code.

Mr. Payne—A bill to increase the fees of Justices of the Peace, Notaries Public, and Constables in this State.

Mr. Arnow—A bill to define the qualifications of jurors.

Also, a bill to alter and amend section 3199 of the Code.

Also, a bill to prevent frauds in elections and to protect the ballot-box in this State.

Also, a bill to encourage the publication of books and newspapers in this State by exempting from taxation all material used in the business.

On motion, the Senate adjourned till tomorrow morning at 10 o'clock.

HOUSE.

House called to order by Speaker Bacon.

Prayer by Rev. John Jones.

Mr. Foster, of Richmond, moved to reconsider so much of the journal as relates to the passage of the resolution to have the floor of the hall carpeted. Resolution reconsidered.

Leaves of absence granted to Messrs. Phillips, of Echols, and Watt, of Muscogee, on account of sickness.

Mr. Fort, of Sumter, was announced as a member of the Committee on Privileges and Elections, vice Swearingen, resigned.

Mr. Murphy, of Harris, offered a resolution tendering a seat on the floor to Hon. A. D. Nunnally, which was agreed to.

Mr. Pierce, from the Committee on Judiciary, said:

Mr. Speaker: The Committee on the Judiciary have had under consideration a resolution relating to the right of the counties of Rockdale, McDuffie, Douglas, and Dodge to representation in this House, and I am instructed to report the accompanying resolution, which the committee recommend be agreed to.

Whereas, The number of members of the House of Representatives is limited by the Constitution to 175, and by the Constitution this number is apportioned among 132 counties; and whereas the creation of the new counties of Dodge, Douglas, Rockdale and McDuffie, since the adoption of the Constitution, has increased the number of counties to 136, and no change having been made in the apportionment of members so as to provide for said new counties;

Therefore, be it resolved, That the said counties of Dodge, Douglas, Rockdale and McDuffie are not now entitled to representation in this House.

Report adopted and resolution agreed to.

Mr. McDaniel, of Walton, offered the following resolution:

Resolved, That Messrs. Stewart, Sturgis, Duncan and Buchan, elected as representatives from the counties of Rockdale, McDuffie, Douglas and Dodge, respectively, while not entitled to the privileges of representatives, shall be and are hereby invited to seats on the floor of this House, and shall be entitled to such reasonable compensation as is usually allowed by legislative bodies to persons required by an order of the House to attend and give information concerning important matters of legislation.

Mr. Hudson of Schley moved to indefinitely postpone the resolution.

Yeas 69; nays 68.

The Speaker voted nay, making a tie, and the motion was lost.

Mr. Dell of Screven offered an amendment to come in after the words floor of the House, "but shall not be entitled to vote on any question coming before this House," which was accepted by Mr. McDaniel.

Mr. Hudson of Schley offered a substitute to invite every citizen of the counties of Rockdale, McDuffie, Douglas and Dodge to seats on the floor, and that they receive compensation. The Speaker ruled the substitute not germain, and it was withdrawn.

Mr. Lyon of Dougherty offered an amendment, striking out all after the word floor of the House.

Mr. Turnbull, of Banks, offered a substitute, that whereas, the counties of Rockdale, McDuffie, Douglas and Dodge are denied representation by the Constitution, that Messrs. Stewart, Sturgis, Duncan and Buchan be invited to seats, but they are not to receive any compensation.

On motion of Mr. Bush, of Miller, the substituted was tabled by yeas, 89; nays, 49.

Mr. Latham, of Campbell, offered as a substitute for the whole, a resolution inviting Messrs. Stewart, Sturgis, Duncan and Buchan to seats on the floor during their stay in the city.

The debate was spirited and lengthy.

Messrs. McDaniel, Tutt, Bush, Walsh, Pierce, Shewmake and Reese favored the original resolution in fine efforts.

Messrs. Turnbull, Hudson, Peabody, Mercer, Latham, Hoge, Gleison, Butt and Anderson, of Cobb, opposed the original resolution.

Mr. Griffin, of Twiggs, called the previous question, which was sustained.

The substitute offered by Mr. Latham, of Campbell, was adopted by a large majority.

Mr. Nutting, of Bibb, offered a resolution inviting Hon. Garnett McMillan to a seat on the floor of the House, which was agreed to.

The Speaker explained that the law required the Speaker *pro tem.* to be elected *viva voce.* The House on yesterday elected him by acclamation.

The House proceeded to elect a speaker *pro tem., viva voce.*

Honorable W. D. Anderson, of Cobb, was unanimously elected.

Mr. Reese of Morgan offered a resolution inviting Rev. J. Knowles to a seat on the floor, which was agreed to.

Mr. Turnbull of Banks offered a resolution inviting Hon. O. M. Doyle, of South Carolina, to a seat on the floor, which was agreed to.

Mr. Stapleton of Jefferson offered a resolution inviting Hon. H. V. Johnson to a seat on the floor, which was agreed to.

Mr. Moses of Coweta offered a resolution inviting Hon. J. E. Stalling to a seat on the floor, which was agreed to.

Mr. Glisson of Burke offered a resolution inviting Hon. A. H. Stephens to a seat on the floor, which was agreed to.

Mr. Taliaferro of Washington offered a resolution returning thanks to Dr. Angier, late State Treasurer, which under the rules goes over until to-morrow.

House bills were read the second time and referred.

On motion of Mr. Hoge of Fulton, the House took a recess until 3:15 o'clock P. M.

The House of Bonaparte.

The living members of the Bonaparte family are Prince Napoleon, (Pion-Pion) who married Princess Clothilde, daughter of the King of Italy. He constituted himself a sort of breakwater between the despotism of his cousin, the Emperor, and the liberalism of the party of progress. He lived in fine style Palais Royal until the Napoleonic fabric broke down. He is now among the dismounted cavalry of the empire, and passes his time contemplating the beauties of Lake Leman.

Prince Pierre Bonaparte, who murdered Victor Nio and was acquitted of the crime, was born at Rome on the 11th of October, 1815. He was the son of Lucien Bonaparte by his second wife. At the age of sixteen he took part in the Tuscan insurrection, was arrested, and shut up for six months in the citadel of Leghorn. On being set free he proceeded to the United States, as the doors of the church were closed against him.

In January, 1832, he arrived in New York in a Yankee commercial brig, and went up to Breeze Point, on the Delaware, where his uncle Joseph was living. From that he turned to New Granada, where a struggle for independence was going on, and, Santander being his uncle's friend, he received the commission of *chef alecadron.* In 1833 he returned to Europe and was permitted by the Pope to settle at Canino, in the Maremma. After many infamous scrapes he finally pulked up in Paris with an intense loyalty for the Napoleonic *regime.* In a cowardly way he shot a promising young Frenchman, Victor Noir, and after being acquitted of the offense left France. He is now reported to be in Corsica.

Cardinal Lucien Bonaparte, of the order of Priests of the Sacred College of the Vatican, in which he stands twenty-eight on the list, was born in Rome 15th of November, 1828. He was nominated Cardinal 13th March, 1868. He is one of the private secretaries to Pope Pius the Ninth. He is a man of finished education, extremely taciturn and has the reputation of being a consummate diplomatist.

Prince Louis Lucien Bonaparte, born January 4, 1813, was Senator, with the title of Imperial Highness.

Prince Antoine Bonaparte, born 31st October, 1816, bears the title of Imperial Highness, and holds a position in the household of the Pope.

Princess Alexandrine Marie, born October 12, 1818, married to Count Vincent Valentini de Canino.

Princess Constance, born January 30, 1823, became Abbess of the Convent of the Sacred Heart, at Rome.

Princess Julie-Charlotte-Scraide-Pauline-Letitia-Desiree-Bartholomee, born June 6, 1830; married August 30, 1847, to Alexandre Del Galio, Marquis de Roccaglovine.

Princess Charlotte Honorine Josephine, borne March 4, 1852; married October 4, 1848, to Prince Pierre, Count of Primoli.

Princess Marie-Desiree-Eugenie-Josephine-Philomene, born March 18, 1855; married March 2, 1851, to Paul, Count de Capello.

Prince Napoleon-Charles Gregoire-Jacques Phillippe, born February 5, 1839; President of the General Council of Corsica, Chief of the Battalion of Infantry in the service of France, ordnance officer under the Emperor; married November 25, 1859, to the Princess Marie Christine, born July 25, 1843, daughter of Jean Nepompucene, Prince of Ruspoli and of Cerveteri and of Barbary, Princess of Masimo and d'Arsoli.

Princess Mathilde Letitia Welhelmine, born May 27, 1820; married October 21, 1841, to Annatole Demidoff, Prince of San Donato; became widow May 18, 1870. She is now residing in England, like a good many more of the family.

Tilton and His Slanderers.

[Special telegram to the Commercial.]

NEW YORK, January 9.—The statement recently spread by telegraph that Theodore Tilton would soon publish a lengthy reply to his slanderers, is denied in his letter to a friend, which appears in a Brooklyn paper this evening. Mr. Tilton writes: "You say how easy to give the lie to the wicked story, and thus end it forever; but stop and consider. The story is a whole library of statements, a hundred or more, and it would be strange if some of them are not correct, though I doubt if any are so. So extensive a libel requires, if answered at all, a special denial of its several parts, and furthermore, it requires, in this particular case, not only a denial of things misstated, but a truthful explanation of other things that remain unstated in mystery.

Now, my friend, you urge me to speak, but when the truth is a sword, God's mercy sometimes commands it to be sheathed. I do burn to defend my wife and little ones. You know not the fiery spirit within me, but my wife's heart is more a fountain of charity and quenches all resentments. She says: 'Let there be no suffering save to ourselves alone,' and forbids a vindication to the injury of others. From the beginning she has stood with her hands on my lips, saying 'hush.' So when you prompt me to speak, note her more Christian mandate of silence. Moreover, after all, the chief victim of the public displeasure is myself alone, and so long as this is happily the case, I shall try with patience to keep my answer within my own breast, lest it should go forth like a thunderbolt through other hearts."

BY TELEGRAPH.

TO THE ATLANTA CONSTITUTION.

Safety of the Steamer Edgar Stewart.

Judge Caldwell's Decision in the Case of Harrison and Hadley.

Marshal Bazaine Bowed Down with Grief.

Napoleon's Remains in State.

NEW YORK.

THE WEATHER.

NEW YORK, January 14.—The thaw continues. The weather is mild with west winds.

AID FOR CUBA.

The Herald states that the steamer Edgar Stewart, which recently left Aspinwall with a full cargo and some recruits for the insurgents, safely landed on the Cuban coast.

VIRGINIA.

SCHOONER ASHORE.

NORFOLK, January 14.—Schooner Harriet A. Rogers for Wilmington is ashore on Body Island. Assistance has been sent.

ARKANSAS.

JUDGE CALDWELL'S DECISION.

LITTLE ROCK, January 14.—Judge Caldwell rendered his decision to-day in the case of Judge Harrison against Governor Hadley, and others. He sustains defendant's demurrer to the jurisdiction of the court. He says the court has no jurisdiction under the enforcement act of any election, except where parties have been deprived to vote by reason of race, color or previous condition of servitude. In complainant's bill no averment of this kind is made. He gave leave to counsel to reargue the case before the full bench in April, when, it is thought, Judge Miller, of the Supreme Court, and Circuit Judge Dillon will be present. In referring to the decision of Judge Darrell, of Louisiana, he says: The court in that case decided it had jurisdiction solely on the ground that in the complaint set up that parties had been denied the right to vote by reason of their race, color or previous condition of servitude. In this suit no such averment is made, and the complainant is remitted to the court of his State for relief

FRANCE.

MARSHAL BAZAINE BOWED DOWN WITH SORROW.

PARIS, January 14.—Marshal Bazaine is deeply afflicted by the death of Napoleon. The news rendered him quite ill. His wife has gone to Chizzehurst.

ENGLAND.

VIEW OF THE REMAINS OF NAPOLEON.

LONDON, January 14.—Arrangements have been made for the admission of two hundred persons hourly to view the remains of Napoleon which are lying in state.

Financial and Commercial.

Telegraphic Markets.

NEW YORK, January 14.—Cotton easier; middling uplands 20½; Orleans 20½(?); sales 1,215 bales.

Flour firm. Wheat quiet and steady. Corn steady. Pork quiet—mess $13 75@14. Lard quiet and in buyers favor—western steam 8@8½. Turpentine quiet and firm at 61½. Rosin firm at $3 85 for strained. Freights quiet.

Stocks strong. Gold steady at 12¾. Money firm at 7. Exchange—long 9¾; short 10¼. Governments dull and steady. State bonds dull and steady.

LONDON, January 14.—Consols 92¼@92¾. Erie 48.

PARIS, January 14.—Rentes 54f 15c.

LIVERPOOL, January 14—noon.—Cotton opened quiet; uplands 10½; Orleans 10¾.

LATER—Cotton dull and easier; uplands 10a10¼; Orleans 10¾a10¾; sales 8,000 bales; speculation and export 1,000; cotton shipped from Savannah or Charleston, December or January, 9¾.

Breadstuffs dull. Wheat average 12s 3d a12s 5d. Corn, average, 29s 3d. Flour 29s 6d. Beef 75s.

OLD PAPERS! OLD PAPERS!—For sale at CONSTITUTION OFFICE in bundles of 100 copies each for convenience of customers. $1 per hundred. tf

INKS! INKS! INKS!—We have just received a lot of News and Job Inks. The latter is put up in 5 and 10 lb. cans. Publishers will send in their orders at once if they want to get a good article. nov 5 tf

MONEY TO LOAN.—Any one having money to loan, from $1,000 to $6,000, can do so upon the best security at bank rate of interest. Address X, dec14-dtf care of Constitution Office

MISSION SABBATH SCHOOL SONG BOOKS, containing each 100 popular songs and selections prepared expressly for Mission Schools Price Five Cents per Book. Apply at THE CONSTITUTION OFFICE sep1-dtf W. A. HEMPHILL & Co.

Atlanta Wholesale Price Current.

(CORRECTED DAILY.)

CONSTITUTION OFFICE, ATLANTA, January 14, 3 o'clock, P. M.

COTTON firm at 18½; asking higher.

EXCHANGE—Buying at ¼ off and selling at par.

FINANCIAL.—Gold buying at $1 10; selling $1 12. Silver buying $1 04; selling $1 07.

BONDS AND STOCKS.—Georgia 6s 75@77; 7s 84@86; new Georgia bonds at the State Treasury $1. Atlanta city bonds, 7s, 70@72; 8s 80@82. Augusta 82@85. Georgia Railroad stock 92@93; Georgia Railroad bonds 95@98. Atlanta and West Point Railroad stock 88@90; Atlanta and West Point Railroad bonds 91@93. Macon and Western Railroad stock 89@91. Georgia Banking and Trust Company stock $1 10@1 15.

FACTORY GOODS.—Brown sheetings—Graniteville, 7-8, 11; Trion 7-8 11; Augusta 7-8, 11½; Graniteville, 4-4, 12; Trion 4-4, 12; Augusta, 4-4, 13; Graniteville, 4-4, 14½; light colored 4-4, 14½; heavy osnaburgs 16½; Trion 9-4 @ 24 @ 25; Augusta, 3-4, 16½; light colored 3-4, 14½; heavy osnaburgs 16½; Trion 9-4 @ Roswell shirtings, 7-8, 13½; 4-4, 12. Checks 14@16.

BEEF CATTLE.—Buying prices, gross 3@4½; net 6@8.

MUTTON.—Buying prices, gross 3½@4; net 10c.

HOGS.—Buying prices, gross $4 20@5 15; net 6@7.

FRESH MEATS.—Dressed beef by the side, per pound, 6@9; retail 10@15. Mutton, whole, dressed 10@12½, retail 10@15. Hogs, dressed, 7; 10@12½ retail. Veal, dressed, 10; retail 12½@15. Corned beef in kegs 12½; retail 12½.

SAUSAGES.—Linked, fresh, wholesale 15; retail 17@20; linked, smoked 15; retail 20. Sausages in 60 lb cans, green, 15. Bologna, smoked, in bags, 15; retail 20@25. Hogshead cheese, wholesale 15; retail 20. Blood pudding 15; retail 20. Liver pudding, wholesale 12; retail 20.

BUTCHER'S MEATS—Retail prices, corned beef in kegs 12½c; spiced 15c; hogs 9c; mutton 10a12½c; veal 10c; Sausages 15a17c; soup bone 10a25c.

BAGGING AND TIES—Gunny 25; magnolia and other Western brands 15½a16; double anchor and fadlow 16. Ties 6½a9.

BACON.—Shoulders 6½.

BULK MEATS—Shoulders 5½; C. R. sides new meat 7½; clear sides 8c.

LARD.—We quote bucken, 12, cans and kegs 10½; tierces, 9½.

FLOUR.—Fancy $10 50; extra family $9 00; family $8 25; superfine $7 50.

GRAIN.—We quote white corn 80; mixed, 75@78; in car, 73. Wheat best quality $3; red wheat $1 80@1 90. Oats 53@60. Rye 1 15@1 20. Barley $1 10@1 15.

GROCERIES.—We quote: Sugars—Crushed Granulated and Powdered 14½. Coffee A 13½; fair Extra C 13, Yellow C 12½. Brown 11½@13. Tallow 7. Liverpool salt $2 30; Virginia salt $3. The various brands of soap from Excelsior Steam Soap Works of Atlanta, from 6a7c per box Georgia Soap Factory—5a7c per pound. Candles—full weights 21a23½. Ginger 18@20. Pepper 25@28. Corn meal 85. Starch 8a10. Rice 8½ for tierces. Java Coffee 27a30. Rio 20@24. New Orleans syrup 70@75. Molasses—kegs 25; bbls 30. Cheese, factory 17a18.

FISH.—Mackerel, No. 3, bbls, $10 50; No. 2, half bbls, $7 00; No. 3, half bbls, $5 00; No. 1, kits, $1 65; No. 2, kits, $1 40; No. 3, kits $1 25.

HAY.—Western timothy $30a35 per ton; new $30a35.

COUNTRY PRODUCE.—Buying prices from wagons. Eggs 25c; chickens 15@20; country butter 22a30; Tennessee butter 35a40.

STEEL.—Solid cast steel rails 15c cast steel 20c.

NAILS.—Per keg, 10d to 20d, $6 50; 8d, $6 50; 6d, $6 75; 4d, $7; 3d, $8 25. 8ns, $9 75 finishing, different kinds of corresponding numbers, 75c on above prices.

IRON.—Tire 1 1-2 inches to 4 by 1 1-2, $6; smaller sizes 50 cts advance. Rod, 12c.

FRUIT.—Apples, Southern $3 00a3 50 per barrel; Northern $4 00a5 25 per barrel. Bananas retail at 5c, or six for 25c. Cocoanuts 10a15c. Oranges 5a10c. Lemons 5c.

MISCELLANEOUS.—Retail from Stores: Sweet Potatoes $1 60 per bushel, 50c per peck. Table Peas $1 50. Turnips 25c per peck. Onions 50c per peck. Irish potatoes 30a35 per peck; $1 60 per bushel. Cabbage 10a25 apiece. Dressed chickens, retail, 15c per pound; turkeys 15a18c per pound. Chestnuts—buying prices $3 00 per bushel, from wagons.

United States Marshal's Sale.

UNDER and by virtue of two writs of fieri facias, issued out of the Honorable the District Court of the United States for the Northern District of Georgia, in favor of the plaintiff, Samuel Bevan & Co., in the following case, to-wit:

Samuel Bevan & Co., and Billop Brumans, Cashier, versus Talley & Wells.

I have levied upon, as the property of Lord Wells, all that lot or parcel of land lying in the city of Atlanta, and in lot No. 65 in the 14th district of Fulton county, state of Georgia, bounded as follows: Beginning at a point on the eastern street 304 feet from Whitehall street, thence South 53½ degrees East 157 feet along McDaniel street, thence run a 165½ deg. East 196 feet along McDaniel street, thence south 60½ deg. West 196 feet along E Rawson a lot, thence south 18 degrees East 56 feet along said lot, thence South 64½ deg. West 196 feet along F Plumb's lot, thence North 18 deg. West 208 feet along Robinson's private alley, thence south 64 degrees West 81 feet along said alley, thence North 18½ West 120 feet, thence North 81½ degrees East 419½ feet along Baugh's lot and Webb's lot to place of beginning, and will sell the same at public sale, as the court rules, in the city of Atlanta, county of Fulton and State of Georgia, on the

First Tuesday in February Next,

between the lawful hours of sale.

Property pointed out by plaintiff's attorney.

Dated at Atlanta, Georgia, January 9 h, 1873.

WILLIAM H. SMYTH, United States Marshal.

jan7-dlawtd

U. S. Marshal's Sale.

UNDER and by virtue of a Writ of Fieri Facias, issued out of the honorable, the District Court of the United States for the Northern District of Georgia, in favor of the plaintiff, Harvey W Lathrop, in the following case, to-wit:

Harvey W. Lathrop versus Nathan Bass.

I have levied upon, as the property of Nathan Bass, lots of land numbers 838, 841, 842, 843, 844, 858, 859, and part of lot number 857, in the 20th district and 2d section of Floyd county, State of Georgia. Also, lot number 194, in the 20th district, same section, county and State—in all 1,164 acres, more or less, and will sell the same at public auction, at the Court House, in the city of Atlanta, county of Fulton and State of Georgia, on the

First Tuesday in February

next, between the lawful hours of sale.

Dated at Atlanta, Georgia, December 30th, 1872.

WILLIAM H. SMYTH, United States Marshal.

jan7-dlaw5w

U. S. Marshal's Sale.

UNDER and by virtue of a Writ of Fieri Facias, issued out of the Honorable the District Court of the United States, for the Northern District of Georgia, in favor of the plaintiffs, Day & Hoagland, in the following case, to-wit:

Day & Hoagland versus George R. Hamilton.

I have levied upon, as the property of George R. Hamilton, a certain parcel or lot of land number 125, in the 14th district of DeKalb county, state of Georgia, bounded as follows: North by Whitehead Dickens' land, East by lands formerly owned by W B W Dunn, Southwest by the grave yard at the town of Stone Mountain and the Georgia Railroad right of way, being the paved dwelling in a four months, or supporting, to be made by Green H. Dean to Mrs Marcia Hamilton, dated 8th day of March, 1867, and recorded the 18th April, 1867, in Book P, page 104 of DeKalb county, containing 100 acres more or less, and being the lots where said Dean now lives, and including the lot once occupied by John Hudgins, and will sell the same at public sale, at the Court House, in the City of Atlanta, county of Fulton and State of Georgia, on the

First Tuesday in February Next,

between the lawful hours of sale.

Property pointed out by plaintiff's attorney.

Dated at Atlanta, Georgia, January 9 h, 1873.

WILLIAM H. SMYTH, United States Marshal.

jan7-dlawtd

EMORY COLLEGE.

Oxford, Ga.

THE Spring term begins January 15th, 1873, and ends Wednesday, after the 1st Monday in July.

Faculty.

Rev. O. L. Smith, D. D., President and Professor of Mental and Moral Science.

Rev. G. F. F. Stone, A. M., Vice President and Professor of Mathematics.

Rev. A. Means, L. L. D., D. D., LL. D., Professor of Ancient Languages.

Rev. I. S. Hopkins, A. M., M. D., Professor of Natural Science.

Rev. Warren Chilcott, D. D., Professor of Latin Language and Literature.

John M. Duggar, A. M., Professor of Greek Language and Literature.

Rufus W. Smith, A. M., Principal of Academic Department.

Tuition, Spring term in primary classes..... $
Tuition, Spring term in Academic classes..... $

Board from $10 to $15 per month, exclusive of lights and washing.

For further particulars, address

dec7-codtjan15 O. L. SMITH, President.

CHRISTMAS PRESENTS!

PLATT & CO.,

FURNITURE EMPORIUM,

Nos. 7 and 9 James' Bank Block.

ATLANTA, - - - - GEORGIA.

HAVING filled up our rooms, we will be pleased to show the public our new and elegant stock of FURNITURE, just received, and bought exclusively from manufacturers in Northern, Eastern, southern and Western markets.

The ladies are respectfully invited to call and examine the grand display of

French Flowers.

WHICH ARE OF OUR OWN DIRECT IMPORTATION. dec29—d1f

CIGARS! CIGARS!! CIGARS!!!

MY FRIENDS, PATRONS AND THE PUBLIC IN GE. RAL, are hereby informed that I have removed my Cigar Manufactory from Garnett street to No. 12½ SOUTH BROAD STREET, next door to No. 1 Eagle House, where I hope to see all my old customers and many new ones. I still manufacture the

Clear Havana Partagas, Moscovita and Henry Clay,

which I claim to be the finest Cigars ever manufactured this side the ocean, and equal to the best imported brands. Manufactured here they are 25 per cent. cheaper, as the tax on imported cigars amounts to that much. I import direct the best grades of Havana Tobacco. Mann actory No. 4 Broad street, wholesale and retail, and retail stand 54 Whitehall street. [dec21-d3m] P. H. ENGELBERT.

BUSINESS NOTICE.

I TAKE pleasure in making the announcement that Mr. W. H. C. Mickelberry, so long and favorably known in the trade of Griffin, Ga., is now connected with my House.

Respectfully, A. K. SEAGO, Atlanta.

By reference to the above card, it will be seen that I am now connected with the Wholesale Grocery and Produce House of A. K. SEAGO, in the city of Atlanta, where I shall be most happy to see my old friends and Produce Merchants that I am now better prepared to protect and promote their interests than ever before. W. H. C. MICKELBERRY, late of Griffin, Georgia.

Stock in Store and to Arrive Soon.

10,000 Pounds Bulk Meats, well cured, including Clear, Clear Rib Sides and Shoulders, Packed in Casks and Bags, or loose.

25,000 Pounds Canvassed Bacon, Clear and Clear Rib Sides and Shoulders, packed to suit Buyers.

15,000 Pounds Choice Western Quality Leaf Lard, in Barrels and Cans.

GRAIN! GRAIN!

7,000 Bushels Choice White Corn, and Yellow and Mixed Old Sound, Superior Feed Corn.

5,000 Bushels Prime Feed Oats, and Bucksheed Oats, White Seed Oats, and

California Surprise Seed Oats,

Seed Rye, best. 1,000 Bushels Hay. Also—A New Orleans Molasses, Oyster Orders per Planter's Express is successfully filled.

Red Wheat and White Seed Wheat, Clover Seeds, Grass Seeds in variety, of the purest and best sorts and bags Flour—grades and prices equal to any Flour in the State. 300 bales Best Timothy Hay.

Stock of Coffee, Refined Sugars, and Refined and New Crop New Orleans Molasses, Syrup and Refined Sugar, Molasses, Cheese, Fish, Tobacco, Rice, Bagging, Rope, Starch, Candles, Soap, etc., etc.

Orders promptly and faithfully filled. ☞ Terms Cash, unless by mutual agreement.

Western Agents Atlanta Iron Mock, Southern Agent, Montgomery, Alabama.

Always supplied with Furniture, Provisions, etc., for 1873, to enable them to cultivate their farms

Address A. K. SEAGO, Atlanta.

THE ATLANTIC COAST LINE PASSENGER ROUTE.

REORGANIZED FOR THE SUMMER OF 1872.

DOUBLE DAILY ALL RAIL CONNECTION VIA

AUGUSTA, WILMINGTON, RICHMOND AND WILMINGTON AND PORTSMOUTH, AND THE

Magnificent Bay Line Steamers.

The equipment of the steamers of this Line is first-class

Pullman Palace Sleeping Cars are Upon all Night Trains

DOUBLE DAILY SCHEDULES are operated upon this entire route, from New Orleans and as a terminal point in Alabama and Georgia.

By taking morning train out of Savannah, Macon and Atlanta, passengers connect with the 5:45 P. M. train out of Augusta, and can choose between all the rail connections via Richmond or the route of Chesapeake Bay having, in the latter case,

But One Night of Railway Travel,

THE DAILY CONSTITUTION

OFFICIAL JOURNAL OF STATE, COUNTY AND CITY.

The Largest City, County and State Circulation.

DEFIES REFUTATION

TO LAWYERS.—A full report of the decisions of the Supreme Court is furnished to THE CONSTITUTION by the Reporter of the Court.

TO CORRESPONDENTS.—We do not read anonymous letters and communications. The name and address of the writer are indispensable. Rejected communications we cannot undertake either to return or preserve.

ATLANTA:

WEDNESDAY, JANUARY 15, 1873.

☞ Catoosa county sends as a representative to the present Legislature Mr. Nathan J. Lowe. This gentleman is a Democrat of the most decided caste, and attends to his duties with a closeness and fidelity that give promise of large usefulness.

Judge James S. Hook.

A communication in this issue urges the propriety of electing Judge James S. Hook, of Augusta, to fill the place in Congress left vacant by the untimely death of General Wright.

The writer has known Judge Hook long and intimately. To talents of the highest order, and a ready and most forcible eloquence, he adds a vigor of intellectual training and a purity of private life and character not often found. He is in the zenith of his fine powers. He is a gentleman of the most decided convictions and fearless utterance.

He would grace Congress and reflect lustre on his State.

Letter on Immigration.

We publish an extract from a letter intended for the encouragement of the committee on direct trade and immigration at the session in Macon, December 27, but which, with one or two others, came to hand afterwards.

The letter is from a gentleman of Augusta, distinguished for talent, long experience in public affairs, and devotion to the interests of Georgia. We commend it to the consideration of those in authority, and particularly the legislators who are shaping our future destiny. It contains matter for study and reflection.

Taxation and Voting.

The Comptroller General's report presents some curious figures in regard to taxation and voting. The discrepancy between the taxes paid to the common support, and the number of voters exercising the franchise, is in some case remarkable.

The counties of Chattahoochee, Marion and Muscogee, forming the 24th Senatorial district, paid over $36,000 taxes into the public treasury, yet they only voted 3,901 votes at the last election, the whole number of polls returned being 4,097. The counties of Bibb, Monroe and Pike, forming the 22d district, paid over $39,000 taxes, or only $3,000 more than the 24th district. Yet they voted 9,190 votes, or nearly 6,000 more. As the official return of polls in the 22d district is 8,146, the vote given included 1,044 illegal and fraudulent votes.

Crawford, Houston and Taylor counties, forming the 23d district, paid $16,000 taxes, and voted 5,280 polls.

Campbell, Coweta and Meriwether, forming the 36th district, paid $32,000, taxes, and voted 6,115 polls, while Carroll, Heard and Troup, forming the 37th, paid the same taxes and voted only 4,325 polls. As the legal poll of the 36th is 6,019, she voted 96 illegal votes, while the 37th lacked 932 votes of polling her full legal strength.

Macon, Schley and Sumter, forming the 13th district, paid $23,009, taxes, and voted 4,589 polls, while Bartow, Chattooga and Floyd, forming the 42d district, paid $36,000, taxes, and only voted 4,610 polls. The 13th polls 4,683 legal votes, and, therefore, nearly turned out her strength. The 42d polls 5,213 votes, and 603 of polling her strength.

Glascock, Jefferson and Richmond, forming the 18th district, paid $60,000 taxes and voted 7,143 polls, or 2,000 less than the Bibb district, that paid only $39,000 taxes. As the legal vote of the 18th is 5,143 she voted exactly 2,000 illegal polls.

These figures present some curious anomalies of taxation and voting.

The largest legislative expense for any district was the Richmond, which cost the State $3,719 50. The smallest was the 39th, Cherokee, Forsyth and Milton, costing $1,189 25.

North Georgia Agricultural College at Dahlonega.

Editors Constitution: I have the pleasure to say to your numerous readers and to the friends of the above institution, that it opened on the 6th instant under the most flattering circumstances. About one hundred students have entered from the counties of Union, Hall, White, Dawson, Forsyth and Lumpkin. Other students are on the way and preparing to start, but have been deterred and hindered by the inclement weather.

Our people are alive to the importance of education. Several of the boys walked across the mountains when they were covered with ice and snow to be present at the opening of the school.

President Lewis and Prof. Lewis are rapidly organizing the mass of children into classes, and will soon have the institution under full headway. Those gentlemen have entered heartily into the work and the people are most generously sustaining them.

But we must have more money and more teachers. The number of teachers is now inadequate to our wants. Will not the present General Assembly aid us to the extent of a few thousand dollars, to supply the institution with an additional professor, and all the necessary apparatus for the proper instruction of the sciences? Where the people at home and the general government have done so much, will not the State lend a helping hand?

W. P. PRICE,
President Board of Trustees.

Views of a Distinguished Georgian on Immigration.

* * * * * * *

I am most thoroughly convinced that the Cotton States have not the population, nor the capital, nor the industry, to occupy the soil, utilize the water power, develop the mineral, or in any way concentrate and fix the wealth which is yearly drawn from their crops. What is made simply goes to pay for the materials and the use of capital by which it is made. A very, very small part of the money made stays with us. In fact the surplus is small. From axe-handles and hoe-handles, up to locomotives and railroad iron, and all the ten thousand other articles in use, whether made of wood or iron the South sends outside for them. There is no help for it, because we have not the labor, either rude or skilled, to make these things among us.

We can faintly concieve what Georgia might be with her vast forests of fine woods, suitable for all sorts of manufactures, and her great beds of coal and iron, if she had a population adapted to and forced by circumstances to utilize all this; and compelled to reconvert every surplus thousand into manufacturing or mechanical enterprise, so as to keep money and bread among us.

Georgia must rouse up to some herculean effort to change her destiny, or she will go on in the miserable, one-idea way of making a little corn, a good deal of cotton and making little else—wearing out her lands and acquiring new features of dilapidation yearly. Private enterprise alone can do nothing to change the programme. There is no capital or organization among our people to accomplish it. There are no sufficient inducements as yet held out by our State government, even if we had among us one or two hundred millionaires on the alert to seek new investments. We cannot by merely individual action compete with the mammoth corporations of the North and West, the great railroad companies, with scores of millions of capital stock and millions of acres of land, which they are willing to sell on ten years' credit and to build towns and villages on, and transport whole villages from Europe to occupy, with their preachers, teachers, doctors, shoemakers, tailors and all their machinery complete. This kind of immigration is constantly going on. I have been told of cases where individual citizens, holding great tracts of country, have laid them out in small farms and villages, built houses, laid out streets, erected mills and factories and started the whole machinery of society afresh, just as it was a few months previous in Europe. The little driblet of immigration to our State, formerly talked about in the papers and in conversation, is not worth noticing in comparison with these comprehensive systems. If Georgia expects to do anything as a State, and as a great State should do it, she must stretch out the arm of a giant. She must have her bureau of emigration in Europe—well provided with every facility to disseminate intelligence there. She should have a bureau of immigration here and provide money to aid the immigrants. I hope the whole subject will be presented, with power, to the Legislature next month, and that some grand action will be taken.

Results of the Sherman Astronomical Expedition.

The results of the astronomical expedition sent last summer to Sherman, the summit of the Union Pacific Railway, have been partly made known, and promise to be of great value and interest. This expedition was organized under the auspices of the coast survey for the purpose of securing a series of astronomical and meteorological observations on some elevated point of the continent, and principally to determine what advantage would accrue to spectroscopic work by placing the instruments at such great elevation. The temporary observations were erected near the railway station, about eight thousand three hundred feet above the sea level, almost in sight of the Laramie hills and under the lee of mountains capped with perennial snow.

The solution of the principal problem attempted—the increased visibility of the heavenly bodies from this great altitude—is one which has long interested astronomers. In 1856 Professor Piazza Smyth scaled the volcanic cone of Teneriffe, in the trade wind belt of the North Atlantic, and, though often assailed by the tempestuous upper currents of the atmosphere, he ascertained that its summit afforded unsurpassed advantages for telescopic gaze. The spectroscope, that matchless instrument, the analyzer of the most remote atoms that form the far off suns of space, or are consumed on their burning crusts, was not then ready for scientific use. If between us and the stellar world there intervened no opaque and impure atmospheric medium, capable of reflecting light and obscuring or corrupting the testimony of the telescope and spectroscope, the sciences in which they are employed might make rapid advances.

Although the highest stations of astronomic observations that can ever possibly be occupied cannot escape the disadvantages of such a medium, they can be greatly diminished, and on the lofty level of Sherman our observers found they had left more than a fourth of the whole atmosphere beneath them. When the sky was unclouded the air was found "of most exquisite transparency," says Professor Young, and "at night multitudes of stars invisible at lower elevations were distinctly seen, so that it was estimated nearly all the stars of the seventh magnitude were fairly within reach of the naked eye." In the bowl of the "Dipper" nine or more were visible to the unassisted eye, where, in New England, only three can be seen without the glass.

The telescope entered the field with greatly augmented power and revealed astonishingly clear and full images. But the spectroscope was wonderfully aided and its power heightened by the altitude. Nearly three hundred bright lines—or three times the ordinary number—were discernible in the spectrum of the sun's chromosphere, and, at moments of unusual solar activity or eruption, there were glimpses of double that number.

These results foreshadow the early occupation of the higher points of observation for the great instruments of science, and, as Professor Young suggests, it may make a difference of years and decades in our knowledge of solar and cosmical phenomena "if the new artillery opens its attack upon the heavens from the mountain tops instead of from the plains."

OBSEQUIES OF LADY BEACONSFIELD

Disraeli at His Wife's Tomb.

A MOURNFUL PROCESSION.

Sympathy for the Bereaved Husband from all Quarters of the Globe.

From the London Times, December 20.]

Yesterday the mortal remains of Mary Ann Disraeli, Viscountess Beaconsfield, were interred in the family vault in Hughenden Church. The ceremony, in accordance with the wish of the deceased lady, was of the simplest character, yet possessed every element of impressiveness and reverence. Many of Mr. Disraeli's political colleagues and others of the highest classes of society desired to manifest, by their attendance yesterday, their sorrow for the death of the lamented mistress of Hughenden and their sympathy for the bereaved statesman. The reply was in every case the same—that the funeral would be strictly private.

Hughenden, a comfortable-looking English country-house, embosomed in trees, is built upon a spur of one of the Chiltern Hills. On the eastern side of the hill is the quaint little church of St Michael. It has a tower of great antiquity, but the interior is plain to baldness. In the church-yard, near the end of the chancel, the funeral was solemnized. Almost all the paraphernalia of mourning-hearse, mourning-carriages, plumes, scarves, and flowing hat-bands were absent from a ceremony which differed little from a humble village funeral, and was touching in its simplicity. At half-past one o'clock the coffin was removed from the saloon of Hughenden Manor to a low bier, covered by a black velvet pall, and borne by the cottage tenants on the estate. Mr. Disraeli followed the coffin as chief mourner, and after him walked his two intimate friends, Mr. Philip Rose, of Rayners, Bucks, and Mr. Montagu Corry, Mr. Disraeli's private secretary.

Next came Mr. Alfred Leggatt, F. R. C. S., who attended the deceased in her last illness. The funeral cortege also included Mr. Arthur Vernon, steward, and the principal tenants—Mr. Thomas Coates, Mr. James Lee, Mr. D. Cartwright, and Mr. Thomas Lee, followed by all the household servants. The roads and paths were saturated with rain. The funeral procession slowly wended its way on one of the wettest and murkiest days of the year, through the grounds and down the hill-side to the church, passing on its way a few groups of villagers, who stood at a little distance in silent sympathy. At the entrance to the pretty churchyard the coffin was met by Rev. H. Blagden, Vicar of Hughenden, who, repeating the sentences of the burial service, beginning, "Man that is born of a woman," slowly led the way to the church.

Mr. Disraeli, bareheaded, followed the coffin through the fast-falling rain into the plain and primitive little edifice, where the habiliments of woe and the pall-covered coffin seemed in strange and sad incongruity with the usual simple village decorations of Christmas-tide. A few persons, apparently connected with the estate, had already assembled within the church. As the coffin entered the building the organ played an Agnus Dei of Mozart in a low and plaintive key. While the coffin was being arranged in the chancel the chief mourner was ushered into a pew opposite the pulpit, where, bending low, and with his face to the wall, he passed a few moments in the indulgence of a grief which was shared in by not a few of the congregation.

The heavy gloom of a dull leaden sky hung over the church and the mourners, when something like a ray of light appeared to have settled on the coffin. Friendly and loving hands had during the brief interval placed upon it a cross, several wreaths, and bouquets composed of white camelias, azaleas and other exotics. The vicar, from the reading desk, having recited such portions of the burial service as are proper to read in the church, the sad procession slowly reformed and left the edifice, the organ tenderly playing Mendelssohn's sacred air, "But the Lord is mindful of his own." The rain was still falling, but Mr. Disraeli, again bareheaded, and regardless of the inclemency of the weather, reverently followed the remains of the late partner of his life to the vault, to reach which a long and trying detour had to be made. Here the vicar, standing at the head of the vault, read in the most impressive manner the remaining passages of the service, while the chief mourner and his friends, still uncovered, gathered around the steps of the vault. The pall having been removed, the coffin, of highly-polished oak, displayed a brass plate, bearing, beneath the coronet of a viscountess, the following inscription:

MARY ANN DISRAELI
VISCOUNTESS BEACONSFIELD
in her own right,
And Wife of the Right Honorable
BENJAMIN DISRAELI,
Died 17th of December,
1872.

As the coffin was slowly lowered into its last resting place, it was discovered that two coffins had hitherto occupied this vault, one containing the remains of Mrs. Brydges Williams, of Torquay, who made Mr. Disraeli her legatee, and the other Mr. James Disraeli, brother of the owner of Hughenden. These coffins now occupy the left side of the small tomb, and when the coffin of yesterday was placed in its final position on the right of the vault, it was significantly remarked that there is now room for but one more. The closing sentences of the burial service were read amid the sobs of women and the sighs and moistened eyes of the friends, tenants, servants, and villagers who stood around. When all was over Mr. Disraeli descended into the vault and remained for a brief minute with the dead.

Mr. Philip Rose and Mr. M. Corry afterwards followed. When Mr. Disraeli slowly emerged from the vault the funeral procession retraced its way up the hill side to the manor house. The Baroness Rothschild sent a most exquisite wreath to be placed on the coffin. The cross of white flowers was the offering of Mrs. Philip Rose, and a beautiful white wreath was brought by her husband. Miss Rothschild sent from Mentmore a boquet of the choicest flowers, and Mrs. Gordon, wife of the ex-Lord Advocate, sent a wreath from Scotland to be placed on the tomb. Mrs. Blagden, the vicar's wife, who played the organ, also placed a white wreath on the coffin "in loving memory" of the deceased Viscountess. The arrangements were under the direction of Messrs. Caswell & Son, undertakers, Queen road, Chelsea.

The polished oak coffin contained the usual shell, which was enclosed in a leaden coffin. The sympathy of our royal family with Mr. Disraeli in his affliction is already known. We understand that letters of condolence have also been received at Hughenden from distinguished personages and statesmen in several European capitals, and even from the furtherest parts of India. Addresses and letters of sympathy under Mr. Disraeli's bereavement have also been sent to him by many working-men's associations and private persons previously unknown. A thousand stories are told at Hughenden of Lady Beaconsfield's simple deeds of kindness, her womanly charities towards the poor and sick, and her graceful affection for her husband; nor are instances wanting of the chivalrous devotion with which he repaid her love and trust.

A Remarkable Tragedy in Bolivia, South America.

PANAMA, December 28.—The President of Bolivia, General Augustin Morales, was killed on the night of the 27th of November, in a personal conflict which he provoked under the influence of liquor. For some time previous he had been on bad terms with the Legislative Assembly of Bolivia, chiefly because it would not sanction certain measures in which he had a personal interest.

On the 24th of November, being the anniversary of the overthrow of Melgarejo, he had exceeded his usual libations, and in that state went to the halls of Congress to use his personal influence over the members to induce them to sanction his project about certain mines. Finding them inclined to yield, he upbraided them in the most insulting language, but finally was induced to retire. While the members were discussing the behavior of the President, an officer and a few troopers made their appearance at the doors. All the members stood to their posts and were not to be intimidated.

Morales, finding that Congress did not dissolve, became enraged at every one near him. He threatened to have the chief minister shot, and the minister took refuge at the United States legation. Putting the troops under arms, he then proceeded to the Capitol and declared the Legislature at an end.

On the 28th the President was seen in the streets laboring under great excitement. In this evening an anonymous letter was read to him, warning him that his aides-de-camp intended making him prisoner. At this he became furious, and running out into the antechamber, where his aides-de-camp were, insulted and struck them. His nephew, La Faye, begged him to desist. The nephew his revolver and fired upon the President several times, killing him.

During all this time the people remained quiet, and congress immediately elected Don Adolfo Battisan President of Bolivia.

PERU.

In consequence of the unhealthy condition of Lima, the removal of congress to another place is talked of. Enthusiastic meetings to aid the Cuban patriots have been held in Lima.

SPIRITUALISM.

An Interesting Debate in Prospect.

The Correspondence in Full.

From the Nashville Banner.]

When Rev. Dr. Harrison was in this city in November last, he was requested to debate the questions involved in the theory of Modern Spiritualism, but was loth to enter the arena of dispute as his engagements would not permit him to do so without a great deal of inconvenience and trouble. Yet so urgent was the demand on him that he finally yielded his opposition to it, and made out the following cartel. As there is great interest now manifested on this subject I herewith hand you the entire correspondence for publication. M.

NASHVILLE, November 18, 1872.

Having delivered three lectures on the subject of Modern Spiritualism in the city of Nashville and in Edgefield, and feeling satisfied with the results, I am not disposed to agitate the public mind any further in this direction. I am informed, however, that certain gentlemen who are firm believers in the doctrine of ab-extra spirit influence, desire a discussion upon the merits of the question. Should the public desire an oral debate between myself and a chosen representative of the advocates of Modern Spiritualism, I will agree to enter into a discussion upon the following terms:

1. My opponents must be endorsed by the church, association, society, or by whatever name the spiritist fraternity may designate themselves, as an exponent of the creed of modern spiritualism.
2. He must agree to fix in clear, unmistakable language the propositions of debate.
3. He must consent to the rules of controversy as prescribed in Hodge's Logic.
4. He must give me a reasonable time to prepare for the discussion, the claims of my church and pastoral charge in Georgia being paramount in my estimate of duty.
5. The debaters must select a competent corps of phonographic reporters, and the debate must be published without note or comment, the expenses of the discussion, the report and publication, to be borne mutually, and the proceeds of publication to be equally distributed between them.
6. The place of discussion to be decided upon by mutual agreement.

W. P. HARRISON.

MOSES HULL'S REPLY.

In your issue of December 10, 1872, Mr. Hull makes the following reply:

To the Editor of the Banner:

Dr. Harrison, of Atlanta, Georgia, having delivered three lectures to large houses in Edgefield and Nashville, was invited to discuss the propositions involved in his lectures thus delivered. He answered he would, provided the community favored such a proposition, and time was allowed him to prepare.

Moses Hull, it appears, responds willingly, and will enter into the contest, as will appear from the following:

"I submit the following propositions as clearly covering the probable issues.

"Resolved, That the spirits of the departed can and do hold tangible communion with persons living on earth. Affirmative—Moses Hull.

"Resolved, That the teachings of modern spiritualism are better calculated to morally, mentally and spiritually elevate humanity than those of the Jewish and Christian Scriptures. Affirmative—Moses Hull.

I would be in favor of these twenty minute speeches from each speaker at each session.

MOSES HULL.

DR. HARRISON ANSWERS.

Under date of December 14, 1872, Dr. Harrison addressed the following to a friend, from which it will appear that the debate will come off in May next.

ATLANTA, December 4, 1872.

You can say to whoever may be represent Mr. Hull, that if the written terms of my paper of November 18 are complied with, I will consider so much of the matter settled as relates to the proposition to be debated. As to the time, I cannot meet Mr. Hull earlier than next May—the precise day to be fixed hereafter. As to the place, I have no objection to Nashville.

You may consider the fact of the debate settled—other points to be arranged hereafter, in accordance with the letter and spirit of the cartel placed in your hand.

Yours truly, W. P. HARRISON.

GENERAL ASSEMBLY.

HOUSE—AFTERNOON SESSION.

TUESDAY, January 14, 1873.

House bills were read the second time and referred.

Mr. Hoge, of Fulton, offered a resolution that until further order the House meet at 9 A. M. and adjourn at 1 P. M.

Mr. Peabody, of Muscogee, moved to amend by making the hours from 9:30 A. M. until 1:30 P. M., which did not prevail.

The resolution was then adopted.

The House then adjourned until to-morrow morning at 9 o'clock.

DRAMATIC LIONS.

How They Appear and What They Are Off the Stage.

THE MODERN JULIET.

Her Weakness for Laces and Her Strength as Polyglot.

A writer in the Sunday Mercury, who appears to have had excellent facilities for posting herself (or himself) concerning the private habits and idiosyncracies of prominent operatic and dramatic artists, gossips thus about Lucca and Nilsson:

A FULL LENGTH OF LUCCA.

Those who have seen Lucca, and in opera, have no idea, or a very faint one, what a charming companion she makes off the stage. Like Nilsson, she has learned to think all the world of this country, and has become thoroughly Americanized. She has, for some time, entertained serious ideas of buying real estate in the metropolis, and settling here permanently.

In fact, Lucca has become so thoroughly American that she has learned to make, as well as drink, a morning cock-tail, and it is a treat to see the dainty prima donna "mixing drinks." She is utterly free from vulgarity, and is full of grace in her every movement, and imparts to her "cock-tail" ambrosial flavor. She has also adopted the favorite American attitude of crossing her limbs when setting, or of resting her feet on a fender or other convenient article, at an altitude considerably above that of her head. In brief, she is the freest and easiest creature in the world amid her intimate friends; but with all her ease and freedom she is at all times, with all persons, and under all circumstances, a thorough lady. She never forgets that she is the Baroness von Roden, and although she does not, of late at least, care much for the Baron von Roden as a man or a husband, she has a very high regard for him as a baron. She has determined since she came to America, to keep the money that she makes, and not, as hitherto, intrust it to her liege lord, who, with the very best intentions in the world loses the greater part of it with gay facility at the gaming-table.

It is not true, however, as reported, that she contemplates a divorce from him, as she has not yet been able to forget the days of her early love and his fond courtship. A divorce, however, has been strongly urged upon her by certain of our upper tendom in New York, who are very desirous of seeing the fair and famous German artiste united to one of their number, who has for many months been visiting her at her house, in Fourteenth street, near Delmonico's, where she resides under the guardianship of her mother and her agent, Henry Jarrett, and who has been one of her most profitable operatic patrons, having spent during the past season nearly $1,000 in boxes, seats, and bouquets, to testify to the ardor of his devotion, besides sending her lately a superb diamond necklace, and having also gotton up in her honor a glorious *petit souper* at Delmonico's. The fair prima donna has done nothing whatever to encourage this swell's infatuation, excepting looking sweet and treating him pleasantly; but the opera management, of course, have done all in their power to encourage the *tendresse* for reasons not wholly unconnected with the box office "A fool and his money."

One of Lucca's little weaknesses is jealousy—professional jealousy. She does not like to hear Nilsson's name mentioned, and as to Adelina Patti, she cannot abide her. She takes it as particularly hard that the latter has married a marquis—a real marquis, whereas she has only married a baron, and only a German baron at that. As for dress, Lucca cares comparatively little for it. She has a fair to middling wardrobe, and some passable diamonds, but that is all. She is perhaps the poorest of all the great prima donnas, and the most industrious, and most unassuming, perhaps the most genuinely popular, certainly the most devoutly religious, attending mass regularly, and always crossing herself and committing herself to the Virgin Mother before she goes on the stage.

THE MODERN "JULIET" AS SHE IS.

In a suit of rooms, luxurious in furniture and appointments, on the second floor of the Fifth Avenue Hotel, facing Twenty-fourth street, has resided since her entry into America, the popular actress, Miss Nilsson—Mrs. Lee. Stepping from the hotel hall you enter a parlor in the center of which is a table, absolutely covered with flowers, and near the door of which stands a sideboard laden with the delicacies of the season, and containing within its ample recess specimens of almost every choice liquor and liqueur under the sun. Around the pierglass, between the windows, is disposed a long array of visiting cards, containing the names of many of our local aristocracy, among others those of Lord and Lady Caithness, who are the intimate friends of the fair artiste. To one side of this parlor is a toilet chamber, and to the other a charming reception-room.

The centre of attraction is the lady herself, with whose stage appearance the country is familiar, but whose personal charms are enhanced, not diminished, by a visit by daylight. Radiant in beauty and laces, for which latter she confesses a perfect weakness, and which "weakness" has already cost her some £5,000, Miss Nilsson receives her numerous callers, prominent among whom are Judge Dowling and Dan Bixby, and dispenses, the easiest, gayest and most delightful hospitality. The lady is excessively "jolly," fond of pleasure and of society, "and when not acting is living," as she phrases it. She has a more than usual feminine penchant for diamonds, of which she has a large collection, embracing many souvenirs. She is also inclined to sables, and has a cloak of this description valued at $2,000.

Her stage wardrobe is something immense, and the lady is confessedly very proud of the fact. She believes in millinery as well as talents. In conversation she is charming, full of repartee, without a bit of sentiment about her; the merriest companion for a leisure hour that chance ever favored a man or woman with. She speaks all the modern languages fluently—French, Italian, Spanish, and since the late war in Europe has been studying German. She has thought of playing Juliet in German—Dutch Juliet. She talks rapidly, and gesticulates freely; she is utterly unconstrained by conventionalities, but can be the soul of stern dignity upon occasion. She enjoys the good things of this world as heartily as any living woman can, and believes, with Byron,

That happiness to man, the hungry sinner,
Since Eve ate apples, must depend on dinner.

She is a capital judge of wine, and is all respects is a thorough woman of the world. But she is much more than this; she is also a conscientious student, thoroughly *au courant* with the dramatic literature of the day; and although she is by no means punctual at rehearsals, is in fact, generally a half hour or so behind time, yet once inside the theater, no woman works harder. Her favorite roll is Amy Robsart, and she has very little sympathy with the role of Pauline. As for Juliet, she plays it most for the good reason that it pays best. She has never written a line of poetry in her life, and has never been in love but once, and then with her present husband, who is the son of an English clergyman, and a genial, cultivated, and sensible gentleman, who really appreciates and understands America better than nine Englishmen out of ten.

She married at the age of 16. She has been the object of the devoted Platonic attachment of some dozen or so of English swells. She has a passion for horses, and keeps several fine hunters in her stables in England; her pet animal is an Irish mare, who allows nobody to drive her but "the mistress." She is an inveterate fox hunter, and is always at the death. She is also on occasions a great walker. She cherishes a special attachment for Ireland and the Irish people, among whom she has been always popular. Though vain of her beauty, and what pretty woman is not, she has not hesitated to show herself in public with a broken and bandaged nose when chance would so have it; and, taken for all in all, is one of the jolliest creatures, most social companions, most accomplished ladies, and most genuine women on the stage.

BY TELEGRAPH.

TO THE ATLANTA CONSTITUTION.

Virginia Wants Congress to Build a Canal.

Colonel Carrington's Address.

A Threatened Conflict Between Two Public Enterprises.

Hon. A. T. McIntyre Defends Two Cotton Claimants.

The Constitution's Special Reports.

WASHINGTON, January 14.

VIRGINIA MOVING.

A delegation from Virginia made their appearance before the House Committee this morning. Their object is to push the James River and Kanawha Canal scheme. Colonel Carrington, in behalf of the delegation, delivered a lengthy address.

A MODEST PROPOSITION.

He proposed, in his address, that the government should make a direct donation to the enterprise. In other words, that the government should build the canal, out right, and open it to the public free of all toll.

A CONFLICT APPREHENDED.

He said that the Atlantic and Great Western Canel is a private enterprise only; that it is asking the government to indorse its bonds and must collect toll to sustain itself. Hence, the two enterprises must seriously conflict, and there can be no further co-operation regarding them.

HON. A. T. M'INTYRE ON RECORD.

This morning's Globe contains the speech of the Hon. A. T. McIntyre in defense of Messrs. Andrew Low and G. B. Lamar, of Savannah. These gentlemen were assailed by Mr. Smith, of New York, in a recent debate on the appropriation to pay off the judgments of the Court of Claims, in which tribunal they had recovered heavy sums.

Heavy Issues of Bonds by the Erie Directors.

To Fire Extinguishers Trying to Put the Other Out.

Congress is Asked to Appropriate Eight Millions to the James River and Kanawha Canal.

WHY BISMARCK RETIRED.

Terrible Details of the Recent Freeze in the West.

Pinchbeck Elected to Congress.

WASHINGTON.

CONGRESSIONAL.

WASHINGTON, January 14.—In the Senate the committee on patents had before them this morning the bill passed by the House last May, relieving the heirs of Wm. A. Graham from all disabilities now existing, and preventing them from renewing or reviving the application of the administrator of the estate for a certain invention or discovery of a novel method of or measure for extinguishing fires, etc. Judge Bond, of Chicago, represented the Graham heirs, and Judge Lochrane, of Georgia, and Judge Barrett, of Washington, the National Fire Extinguisher Company, of New York. At least a dozen other gentlemen interested in the fire extinguishers were present.

The committee considered that as it had been so long since Graham made his application, namely, 1837, the entertaining of the proposition for reviving said application would work injustice to those who have embarked their capital in the new fire extinguisher companies. They therefore decided that the bill ought not to pass the Senate.

Colonel Carrington to-day made an argument before the Committee on Commerce in favor of the pending bill, proposing that Congress shall, through the Bureau of United States Engineers, complete the James River and Kanawha Canal, and that the commissioners appointed by the eight Western States and Virginia shall control the same. The bill appropriates $8,000,000 for the work. Virginia and West Virginia tender their expenditure of $10,000,000 on condition of completion, and when the national expenditure shall be fully returned to the United States, the canal is to be free from all tolls except those necessary to keep it inrepair.

The Senate Judiciary Committee have been directed to inquire into the connection with the inquiry in regard to the power of Congress over railroads between States, and whether the States had not full power over roads within their borders.

The bill passed which allows national banks to loan to any individual or corporation ten per cent. on their surplus, profits, as well as upon their surplus profits.

The Agricultural and Industrial Arts College bill passed, and goes to the President.

The House has been engaged all day on the Credit-Mobilier and Pacific Railroad.

THE CAUSE OF BISMARCK'S RETIREMENT.

A London letter says that the retirement of Bismarck from the Prussian cabinet is really due to differences arising between him and Emperor William on the church question. The Kaiser became alarmed at Bismarck's course toward the Catholics and declined to follow the Prince further in his policy.

It is stated that a general reduction of telegraph rates is to be inaugurated soon by all companies.

Several oyster vessels, trading between New York and Chesapeake bay, have been missing since late gales.

PROBABILITIES.

For New England, winds veering to the east and south with cloudy weather and rain for the southern portion, and snow for the northern portion; for the Middle States, easterly to south winds with cloudy weather and rain; for the South Atlantic States, south to west winds with cloudy weather and possibly rain; for the Gulf States, cloudy weather and rain areas, but winds veering to the west and northwest, during Wednesday, with clearing weather; from Tennessee to Lake Erie and lower Michigan, southerly to easterly winds with cloudy weather and rain, north and winds, falling temperature and clear but partly cloudy weather.

NEW YORK.

THE ERIE ROAD TO BE IMPROVED.

NEW YORK, January 14.—The directors of the Erie railroad have passed a resolution authorizing the issue of $10,000,000 of convertible bonds at par for the purpose of improving the road and laying double tracks.

MINNESOTA.

A COLD SNAP—MANY FROZEN TO DEATH.

MINNEAPOLIS, January 14.—Special dispatches to the Tribune from various parts of Minnesota give further details of the terrible nature of the storm on Tuesday last.

Eight people are known to have been frozen to death at Morris, and six or eight others have suffered the same fate throughout the country.

Two men were found near St. Peter sitting upright in a sleigh, frozen stiff, and wrapped in buffalo robes.

At Washington two teamsters were frozen to death, and near Sioux City three others shared the same fate.

The railroad men working in the snow banks are suffering everything, many of them being frozen, though none fatally.

It is by far the most terrible storm that has visited this section of country since its settlement.

LOUISIANA.

PINCHBECK ELECTED UNITED STATES SENATOR.

NEW ORLEANS, January 14.—Pinchbeck has been elected United States Senator by the Kellogg Legislature.

MASSACHUSETTS.

MAIL ROBBER ESCAPED.

BOSTON, January 14.—George W. Williams, whose trial was pending to-day in the United States District Court for robbing mails, escaped from the ante-room of the court-house and his whereabouts are unknown.

KANSAS.

FIRST ACT OF THE NEW GOVERNMENT.

TOPEKA, January 14.—The first act of the new government was a message to the President to withdraw the United States troops from Cherokee neutral lands.

PENNSYLVANIA.

SHIP FOUNDERED.

PHILADELPHIA, January 14.—A cable dispatch from Liverpool announces the foundering of the ship Tuscarora off Gibraltar. She was loaded with cotton from Mobile bound to Liverpool. The captain and ten men are reported lost. They belonged to the Philadelphia corps.

ENGLAND

NAPOLEON'S FUNERAL.

LONDON, January 14.—Marshal Laboreu, General Troissart and General Tailley have arrived at Chizelhurst from France to attend the funeral of the late Emperor Napoleon.

It is stated that Queen Victoria will visit Empress Eugenie after the funeral.

Prince Ticke left this city for Chizlehurst yesterday. The commandant of the royal military academy, where the Prince Imperial is a cadet, has forbidden all entertainments to be held at that institution till after the funeral of Napoleon.

MIDNIGHT DISPATCHES.

ENGLAND

A LETTER FROM DUKE DEGRAMMONT.

LONDON, January 14.—The Daily Telegraph publishes a letter from Duke Degrammont announcing the early refutation of Count Van Beust's statements as to Austria's policy towards France at the beginning of the Franco-German war. The Duke says he will prove that Austria, after the declaration of war, promised France material support. She only required time to arm herself and find some pretext for hostilities with Prussia. An opportunity would be furnished in the ultimatum to Prussia for demanding observance of the stipulations in the Prague treaty. This would be refused. Austria would then join France in an alliance offensive and defensive.

STEAMER SUNK.

Ship Anna Lasson, from Lilliland, Norway, for New York, was run into and sunk. Three of the crew were drowned.

An American bark, name unknown, is ashore in the British Channel breaking up. It is feared all hands are lost.

Schenck has gone to Chiselhurst. The crowds there are increasing by every train.

PRUSSIA.

MINISTERIAL CHANGE.

BERLIN, January 14.—Solchow, minister of agriculture in the Prussian Cabinet, has resigned. Konigsmark was appointed.

FRANCE.

RAILROAD ACCIDENT.

CALAIS, January 14.—From an accident to the English mail on the Northern railway, near Marquesse, two persons were killed and several injured.

MARSEILLES, January 14.—An American fleet sails from Villa Franco for Spazia.

SPAIN.

THE CORTES.

MADRID, January 14.—The Cortes reassembles to-morrow. Its first business will be to appoint a special committee on the bill abolishing slavery in Porto Rico.

The King has summoned Marshal Serrano to his palace and had a long consultation with him.

The journals are full of various comments on the circumstances.

Another detachment of troops, 500 strong, sails to-morrow for Cuba.

The largest band of Carlists in Biscay has been dispersed by the troops. Its leader, Goivens, escaped and has probably reached the frontier.

Financial and Commercial.

Telegraphic Markets.

NEW YORK, January 14.—Cotton quiet; middling uplands 20¼; Orleans 21; sales 2,396 bales.

Cotton—net receipts to-day 469; gross 5,062; export 2,240 bales.

Cotton sales for future delivery to-day 10,450 bales, as follows: January, 19 9-16a19⅝. February, 19⅝a19⅞. March, 19⅞a20. April, 20⅛a20 5-16. May, 20⅝. June, 21. July, 21⅛.

Cotton sales yesterday, for export 524 bales.

Flour quiet and unchanged. Whisky closed at 94. Wheat closed a shade firmer; red western $1 70a1 85. Corn rather heavy. Rice firmer; Carolina 8a9. Pork—new mess $13 75. Lard weak at 8a8 5-16. Turpentine quiet. Rosin firm. Tallow quiet at 8a8¼. Freights steady.

Money easier at 4a6. Sterling dull at 9¼a9½. Gold 11⅞. Governments quiet. State bonds very quiet.

LATER—81s 15½; 62s 13½; 64s 13½; 65s 14½; new, 13½; 67s 14½; 68s 14½; new 5s 11½; 10-40s 11 Tennessee 6s 80; new 80. Virginia 6s 45; new 50. Consols 55½. Deferred 15. Louisiana 6s 52; new 45. Levee 6s 50; 8s 70. Alabama 8s 85; 5s 55. Georgia 6s 70; 7s 84. North Carolinas 33½; new 18. Special tax 10½. South Carolinas 40; new 23. April and October 23.

LONDON, January 14.—The discount market is ½ per cent. below bank rates. Erie 48½.

Tallow 44s 6d.

PARIS, January 14.—Rentes closed at 54s 27c.

LIVERPOOL, January 14—evening.—Cotton closed unchanged; the sales include 4,000 bales of American.

Yarns and fabrics tending down.

NORFOLK, January 14.—Cotton—low middlings 18½a18¾; net receipts 2,297 bales; exports coastwise 4,149; sales 320; stock 11,769.

BALTIMORE, January 14.—Cotton—middlings 20½; gross 329 bales; exports to continent 167; coastwise 280; sales 225; stock 10,311.

CHARLESTON, January 14.—Cotton dull and nominal; middlings 19½; net receipts 3,669 bales; sales 200; stock 44,837.

SAVANNAH, January 14.—Cotton dull; middlings 19 1-2; net receipts 4,439 bales; sales 520; stock 82,497.

ST. LOUIS, January 14.—Flour firm. Corn firm at East side; easier on this side; No. 2 mixed 32 at East on track; 33 at side in elevator. Whisky 90. Pork quiet at $12. Bacon quiet for packed lots; shoulders 5; clear rib sides 7 1-4; clear sides 7½. Lard lower; steam 7; kettle 7 1-4.

LOUISVILLE, January 14.—Flour firm; extra family $6 75. Corn firm; receipts light; shelled in bulk 42a42½. Provision weak and not quotably lower. Pork $12 50a12 75. shoulders 5¼; sides 7¼a7½, packed Lard 7½a8¼ for choice leaf; 7½ for steam. Whisky firm at 90a91.

CINCINNATI, January 14.—Flour in fair demand and firm. Corn steady and unchanged. Provisions dull; buyers demand concessions. Pork quiet at $12 75; buyers $12 62½. Bacon nominally unchanged. Whisky steady at 90.

WILMINGTON, January 14.—Cotton quiet; middlings 19 1-4; net receipts 109; exports coastwise 344; stock 2,581.

NEW ORLEANS, January 14.—Cotton in good demand; low middlings 18¾; middlings 19¼a19½; net receipts 7,308 bales; gross 8,166; exports to Great Britain 4,198; sales 1,500 last evening 6,900; stock 169,230.

Flour firmer; treble extra $7 50a8; family $9a10 25. Corn firm; yellow and white 64a65. Oats—supply light with demand moderate at 48a50. Bran scarce at $1 35. Hay firm—prime $38a39; choice $40. Pork dull—dull—new mess $13 75. Dry salt meats 5¼a5 7-16. Bacon firm at 5¼a9a10½. Hams 16a17½. Lard quiet; tierce 7a7½; keg 9¼a9½. Sugar in fair demand; inferior 5¼a6¼; common 6½a7½; fair to fully fair 7½a8½; prime 9a9½. Molasses in active demand; fair to choice 53a60. Whisky active; Louisiana 93, no western. Coffee firm at 16¼a19½.

Sterling exchange 20¼; sight ½ discount. Gold 12½.

MOBILE, January 14.—Cotton—good ordinary 17¼a17½; middlings 19¼; net receipts 2,267 bales; exports coastwise 2,747; sales 800; stock 43,659; low middlings 18 3-8.

BOSTON, January 14.—Cotton—middlings 20¾a21.

AUGUSTA, January 14.—Cotton irregular; middlings 18½a19; receipts 852; sales 895.

GALVESTON, January 14.—Cotton weak; good ordinary 17; net receipts 2,097 bales; exports to Great Britain 1,207; to continent 1,730; coastwise 226; sales 1,800; stock 73,380.

MEMPHIS, January 14.—Cotton—middlings 20; receipts 1,966; shipments 2,352; stock 37,780.

Funeral Notice.

FECHTER—The friends of Mr. E. Fechter and Mr. D. Fechter are invited to attend the funeral of George Fechter, deceased, at 2½ o'clock to-day from his residence on the corner of Harris and Collins streets.

New Advertisements.

GEORGIA, Henry County.
ORDINARY'S OFFICE, January 6, 1873.

QUINCES R. NOLAN, administrator, de bonis non cum testamento annexo, has applied for leave to sell the real estate of John Wade, deceased late of said county.

If objections exist, let them be filed within Statutory time, or the leave will be granted.

GEO. M. NOLAN, Ordinary.
jan14—w4w Printer's fee $3

GEORGIA, Henry County.
ORDINARY'S OFFICE, January 6, 1873.

STEPHEN G DORSEY, administrator of Evaline Dorsey, deceased, having fully wound up said administration and prayed for letters dismissory:

If objections exist, let them be filed within statutory time, or the letters will be granted.

GEO. M. NOLAN, Ordinary.
jan14—w1m3m Printer's fee $4 50.

NOTICE.

TOLLED before me as an estray, on the 14th day of January, 1873, by W G Collier, of Buckhead District G M., of Fulton county, Georgia, one muly headed, bob-tailed brindle Cow, about six or seven years old, unmarked. Appraised by S H Donaldson and James M Chapman, freeholders of said district, to be worth eight dollars, and who say it is worth 25 cents per day to keep her.

The owner is hereby notified to come before me, prove property, pay costs and expense and take her away, else she will be sold on the premises of said Collier, the taker up, five miles from Atlanta, on Peachtree road, on Friday, the 24th of January, 1873.

JNO. T. COOPER, Clerk C. O.
jan14-d1t Printer's fee $3

GEORGIA, Henry County.
ORDINARY'S OFFICE, Jany. 6, 1873.

JAMES B CRABB, administrator of Benjamin Crabb, deceased, having fully wound up said estate, has applied for letters dismissory. If objections exist let them be filed within statutory time, or the letters will be granted.

Witness my official signature.
GEO. M. NOLAN, Ordinary.
jany15w1m3m Printer's fee $4.50.

GEORGIA, Henry County.
ORDINARY'S OFFICE, January 6, 1873.

CHARLES WALKER and H J. MADDOX, administrators of the estate of Elisha Walker, deceased, having fully settled up said estate, have applied for letters dismissory. If objections exist let them be filed within statutory time, or the letters will be granted.

Witness my official signature.
GEO. M. NOLAN, Ordinary.
jany15-w1m3m Printer's fee $4.50.

GEORGIA, Henry County.
ORDINARY'S OFFICE, January 6 1873.

DAVID W. FIFE, administrator, etc. of Samuel Fife, has regularly applied for letters of dismission from said administration.

If objections exist let them be filed within statutory time or the letters will be granted.

Witness my official signature.
GEORGE M. NOLAN, Ordinary.
jan5-w1m3m Printer's fee $4 50

G. W. ADAIR, Auctioneer.

A 5 Room Cottage and Lot
ON LOYD STREET.

I WILL sell on the premises, Friday morning, 17th inst., at 10 o'clock, a new neat, well finished COTTAGE, with FIVE ROOMS, and KITCHEN ATTACHED, on Loyd street, betwen Judge Hoyle's and Captain Kelley's residences. The cottage is conveniently arranged, having grates, blinds, closets, halls, pantry, etc. A snug, cozy little house, belonging to a non-resident, and must be sold.

Terms, one-half cash, balance in 90 days with 1½ per cent. interest. G. W. ADAIR,
jan15d3t Real Estate Agent.

EMORY COLLEGE,
OXFORD, GEORGIA.

THE SPRING TERM begins January 15th, 1873. Tuition $45. Day board may be had for $12 per month, and board inclusive of lodging, washing, fuel and lights, from $15 to $16 per month.

I. S. HOPKINS,
jan15eod2w Secretary Faculty.

GRANDEST SCHEME OF THE AGE.

$500,000

CASH GIFTS.

$100,000 FOR ONLY $10

Under authority of special legislative act of March 16, 1871, the trustees now announce the Third Grand Gift Concert, for the benefit of the PUBLIC LIBRARY OF KENTUCKY, to come off in Library Hall at Louisville, Ky., on

Tuesday, April 8 1873

At this concert the best musical talent that can be procured from all parts of the country will add pleasure to the entertainment, and TEN THOUSAND CASH GIFTS, aggregating a vast total of HALF A MILLION DOLLARS currency will be distributed by lot to the ticket-holders, as follows:

LIST OF GIFTS:

One	Grand Cash Gift	$100,000
"	" " "	50,000
"	" " "	25,000
"	" " "	20,000
"	" " "	10,000
"	" " "	5,000
24	Cash Gifts of $1,000 each	24,000
50	" " 500 "	25,000
80	" " 400 "	32,000
100	" " 300 "	30,000
150	" " 200 "	30,000
590	" " 100 "	59,000
9,000	" " 10 "	90,000

Total, 10,000 Gifts all Cash ... $500,000

To provide means for this magnificent concert, ONE HUNDRED THOUSAND TICKETS only, will be issued, a large portion of which are already sold.

PRICE OF TICKETS:

Whole tickets $10, halves $5 and quarters $2 50. Eleven whole tickets for $100. No discount on less than $100 orders. Nothing could be more appropriate for presents than tickets to this BANQUET OF WEALTH, or more likely to produce grander satisfactory results. The object of this THIRD GIFT CONCERT is the enlargement and endowment of the PUBLIC LIBRARY OF KENTUCKY, which by the special act authorizing the Concert for its benefit, is to be forever free to all citizens of every State. This Concert will be conducted like the first and second heretofore given, and full particulars of the mode of drawing the gifts and paying them, and every thing necessary to a thorough understanding of the scheme, from beginning to end, are now published in the form of a circular, which will be furnished free of cost to any who apply. The entire management of this undertaking has been committed by the trustees to Hon. Thos. E. Bramlette, late Governor of Kentucky, to whom all communications, pertaining to the Gift Concert, should be addressed.

R. T. DURRETT, Pres't.
JOHN S. CAIN, Sec. Public Library of Kentucky
FARMERS & DROVER'S BANK, Treasurer.

Tickets are now ready for sale, and all orders for them or applications for agencies, circulars, information, etc., will meet with prompt attention when addressed to me as below directed.

THOS. E BRAMLETTE, Louisville, Ky.
Agent Public Library Ky.
jan15-d&w&weow-apr8

OFFICE OF
D. Harper & Co.,
PROVISION, FLOUR,
PRODUCE AND
Bagging Brokers,
101 Main St., Between 3d and 4th,
LOUISVILLE, KY.

Mr. J. W. FEARS, who has long experience in this trade, is connected with us and will give personal attention to buying. His friends in Georgia will have our best efforts for their interest.

Respectfully, D. HARPER & CO.

CARD TO MY CUSTOMERS:

Having withdrawn from Weaver & Co., I am with Messrs. D. Harper & Co., who have fine facilities for handling FLOUR, HAY, OATS and PROVISIONS, from interior markets. By personal attention will be given to your interest, and orders promptly shipped.

Respectfully, J. W. FEARS.
jan15-1w

Buy the Light Running
"DOMESTIC."

then bequeathing itself to you.
HOLLO & HUGGINS,
Agents and Managers of S[...]
Distribution office Broad street, Albany, Ga.
Agents and canvassers wanted.

BARNES'
Albany House,
Corner Pine and Jackson St's,
ALBANY, GA.
MERRICK BARNES, Proprietor.
Omnibus to and from all trains.

Amusements.

RETURN!! RETURN!!

DeGIVE'S OPERA HOUSE

Two Nights Only

Thursday and Friday, Jan. 16th and 17th

Cal Wagner's Minstrels

J. H. HAVERLY .... MANAGER

All the Popular Star Performers in an

Entire New Programme

Prices as usual. Reserved seats for sale at Phillips & Crew's Bookstore.
HARRY CLAPHAM, Adv'g Ag't.
D. B. HODGES, Gen'l Ag't.

New Advertisements.

G. W. & R. R. Office,
JANUARY 13, 1873.

THE Board of Directors will meet at the Company's office on Thursday the 16th at 3:30 P. M.

jan14-d3t W. P. ORME, Sec'y.

LOST.

A LACE CAPE trimmed with lilac lace ribbon wrapped in a brown veil. It was lost on Fair street between Washington and Whitehall streets. A liberal reward is offered at this office.

[City Official Advertisement.]

Notice to Contractors,
Stone Cutters
AND
MASONS.

SEALED proposals will be received by the Chairman of the Street Committee, until Friday [...] instant, for stone crossings to be put down by the city for the present year. The stone must be of hard granite, and cut in courses of two feet wide and not less than four feet long and six inches thick, well pointed and drafted.

At the same time proposals will be received for [...] thousand feet of curbing, good hard granite, not less than six feet long, five inches thick, twenty inches deep—cut on inside six inches, and twelve inches outside, with good square joints. The mason work for the first quarter of the year, will also be let to the lowest bidder.

All bidders will be required to give good bond and security, for the faithful performance of work. The Mayor and Council reserve the right to reject any or all bids.

R. C. YOUNG,
jan14-d4t Chairman Street Committee.

$625 Piano Offered for $250

ALSO, A 6 STOP ORGAN, for sale at a sacrifice. Protracted absence from the city the cause for selling.

J. F. BURKE,
jan13-d1w Opposite Governor's Mansion.

SCHOOL NOTICE.

SPRING TERM of the S. M. F. College, [...] opens 15th inst. For circulars address the undersigned. J. N. BRADSHAW, President.

COVINGTON, GA., January 3, 1873.

Merchants, Livery Stable Keepers, HOTEL KEEPERS,

AND all persons doing business within the corporate limits of the city of Atlanta and are required to make a gross return of their sales as [...] are hereby notified to come at once to my office in City Hall, and make a return of their gross sales and receipts for the Quarter ending Dec. 31st, 1872. Said returns must be made by the 1st of February, 1873, or the fi. fas. will be issued and placed in the Marshal's hands for collection.

FRANK T. RYAN,
City Clerk.

Auditor's Notice.

ALL persons desiring accounts audited, preparatory to the action of Council, will deliver them to me at the office of D. F. & W. R. Hammond, corner of Whitehall and Alabama streets, on or before Wednesday evening preceding the meeting of Council on Friday night.

jan13-d1w D. F. HAMMOND, Auditor.

NOTICE to STOCK DEALERS

SPECIAL NOTICE

PLANTERS'

Horse and Mule Market,

J. C. EDWARDS & CO., Proprietors,

NOS. 909, 911 913 AND 915 N. FIFTH STREET,

St. Louis.

THE public are again notified that [...] are no longer employed by Jas. C. Edwards & Co. in the Horse and Mule Trade. [...] We are now prepared to continue the business [...] pay cash for all good Horses and Mules brought to this market for sale; also, to feed and sell on commission, at the lowest rates. Liberal cash advances made on consignments.

A good assortment of Mules and Horses always on hand and for sale. J. C. EDWARDS & CO.

jan10—d1m

Atlanta Select School for Girls.

THIS School opened on Monday, 13th inst., in the second story room of the [...] House, corner Forsyth and Mitchell streets. [...] Tuition $10 per term of five months; [...]

J. H. LOGAN, A. M.

[Official City Advertisement.]

Proposals to Keep City Pumps in Repair.

SEALED PROPOSALS will be received until Friday 17th inst., 12 o'clock M., for the keeping in repair all the city pumps of the present year. Bids must be made for same, so much a pump per month, and no extra to be allowed.

J. C. McMILLAN,
Ch'm Com. Wells, Pumps and Cisterns.
jan14-d3t

To Contractors.

THE RELIEF COMMITTEE of the City Council will receive Sealed Proposals until Friday, January 17th, at noon, for furnishing COFFINS for the city, at the lowest responsible bid. Coffins to be made of good, sound and well seasoned pine, and of the usual thickness, and to be stained.

Proposals to be directed to Clerk of Council, and opened in Council on Friday night, 17th inst.

The Committee reserve the right to receive or reject any or all bids.

J. M. BORING,
January 11th, 1873. Chairman Relief Committee.

THE DAILY CONSTITUTION

ATLANTA:

WEDNESDAY, JANUARY 15, 1873.

Georgia State Agricultural Society, Secretary's Office, Atlanta, Ga., November 26, 1872.

I certify that the subjoined is that part of the report of the Judges at the late Fair, relating to the premiums awarded the Singer Sewing Machine:

No. 862, Best Family Machine: Premium awarded to Singer Sewing Machine.

No. 867, Best Manufacturing Machine: Premium awarded to Singer Sewing Machine.

M. Johnston, Ass't Sec'ty.

The above is the report of six out of nine of the Committee on Sewing Machines.

Mrs. Agnes Turner, Mrs. C. Black,
Mrs. A. H. Ladd, Mrs. S. Cash,
Mrs. Sanford, Mrs. E. H. Moore.

R. T. Smillie, Agent.

Fair Grounds Georgia Agricultural Association, November 19, 1872.—Colonel H. D. Capers, Superintendent Fine Arts Department: * * The Domestic, as a family machine, *is the best.*

[Signed] J. C. Peck, W. H. Ostler, Edward Parsons.

City Intelligence.

Index to New Advertisements.—Col. G. W. Adair will sell on Friday morning a five room house on Loyd street.

Loyd & Huggins, Albany, managers and agents Domestic Sewing Machine office.

D. Harper & Co., Louisville, provisions, flour, produce and bagging brokers.

Barnes' Albany House, Albany, Ga. Merrick Barnes, proprietor.

The third grand gift concert for the benefit of the Public Library of Kentucky comes off April 8, 1873.

Spring term Emory College begins to day.

See estray notice of J. T. Cooper.

See five legal notices from Judge Nolan, Ordinary of Henry county.

Subscriptions to the Constitution.—Members of the House can hand in their subscriptions to the reporter of The Constitution, W. G. Whidby, at his desk on the right of the Journalizing Clerk. The Constitution will be sent anywhere for any time desired.

The new Comptroller General has entered upon the discharge of his duties.

Coal.—We are gratified to see that there has been an arrival of coal in the city.

J. A. Robert, the present genial ticket agent of the Georgia Railroad (formerly G. T. A. for North.) was in the city yesterday.

An Attractive Sight.—To see a party of pretty and graceful ladies playing croquet out on Peachtree street yesterday afternoon.

Cotton.—The market closed quiet at 6 o'clock yesterday afternoon at 1 o'clock's quotations. Receipts 125 bales.

The Resaca bridge, which was burned last week, has been replaced and fifteen freight and passenger trains passed over it yesterday.

Door-keepers of the House.—B. H. Miller, principal; George W. Grant, first assistant; W. E. Phillips, second assistant. W. H. Roberts, guard in the galleries.

Sudden Death.—Mrs. Susan Smith, wife of J. H. Smith, Esq., living in Walker county, thirteen miles from Ringgold, went out to a wood pile on the 8th instant, to pick up chips, and dropped dead.

Rollo & Huggins are the agents and managers of the southwestern distributing office of the Light-running Domestic sewing machine at Albany. The Domestic is meeting with heavy sales in that section.

In the past ten or twelve days between 800 and 1,000 emigrants have passed through this city en route to Arkansas, West Tennessee, West Mississippi. Over 200 left last night via the Memphis and Charleston Railroad. The office of this company is at Kiser's wholesale drygoods store.

Miss Addie L. Ballou will lecture at Good Templars' hall, corner of Marietta and Peachtree streets, on this (Wednesday) evening at 7½ o'clock—the proceeds to be donated to the benefit of the Banner of Light, which was destroyed by the late fire. Admission, 25 cents.

Assistant State Librarian.—Our young friend, Mr. J. W. Crook, the assistant State Librarian, fills the duties of his office admirably. He is polite and accommodating to all who visit the Library on business or pleasure. He is thoroughly conversant with all the requirements of the position he occupies.

Colonel Thomas M. Acton, general traveling agent of The Constitution, has been invited to attend a fancy and comic skating carnival and grand masquerade ball at Albany on the 23d instant. The Constitution acknowledges the compliment to its agent. Colonel Acton will attend in the character of Puck.

Old Randolph.—This good old county is well represented. The Hon. William Colman is one of her oldest and best citizens, and the Hon. C. A. Harris will reflect great credit upon his constituents. We compliment the people upon their selection. May she always do as well.

D. Harper & Co.—In another column will be found the card of this staunch house in Louisville, Ky. It is a strong house, and has fine facilities for handling produce and provisions from interior towns. Mr. J. W. Fears, so long and favorably known in Georgia, is connected with this firm. They sell Breese's "peerless" Irish potatoes, pronounced to be the most prolific of all varieties.

Messrs. S. S. Kendrick & Sons, as everybody knows, are keeping a large carpet store on Marietta street. They give their exclusive attention to this business, and pay especial attention to the quality of their goods. Their large and growing business is a public testimonial to their efforts. For courteous attention, cheap prices and choice goods, our people will do well to call upon them.

Emory College.—The spring term of Emory College, at Oxford, begins to-day. Day board can be had at $12 per month, and board, including lodging, washing fuel and lights, at $15 to $16 per month. Emory College is one of the best educational institutions in the South. Oxford is noted for the purity of its atmosphere, salubrity of its climate and high moral tone of its citizens.

Atlanta National Bank.—At the annual meeting of the stockholders of the Atlanta National Bank, held January 14th, the old board of directors were re-elected: A. Austell, W. J. Garrett, R. H. Richards, W. B. Cox, E. W. Holland, John Neal, S. M. Inman.

At a subsequent meeting of the directors, A. Austell was re-elected President; W. J. Garrett, Vice President; W. H. Tuller, Cashier; and P. Romare, Assistant Cashier.

Yesterday.—Was a bright, lovely day, and under its genial influence quite a number of persons from the country were in the city. A good many ladies and children were on the streets, and trade during the day was pretty good. From a reportorial point of view, it was dull. Looking for news was an unproductive employment, for the city was as destitute of items as an Indian is of temperance principles.

There is nothing more promotive of all vital functions, digestion, circulation, respiration, perspiration, muscular action, etc., than the hearty laugh; and certainly nothing more effectually rouses all the dormant energies of our being. Nor are there any medicines that can be employed which will as soon or as effectually make the patient forget his pains or invigorate the system to expel maladies. Go to DeGive's Thursday night, you will see a laughter moving, inspiring amusement that will do you good.

Satisfied With Himself.—A very large man amused a crowd yesterday in the gallery of the House of Representatives, sitting with his legs stretched out over the back of the bench in front of him. He either had on no socks or they were lost to view, while the lower part of his pants were drawn nearly up to his knees. He exhibited a leg which did not come up to that of the Apollo Belvidere, the Dying Gladiator, or that of the Farnese Hercules, but had more the resemblance of the leg of Old John Robinson's elephant. After taking his case for a short time he departed perfectly satisfied.

Mr. B. H. Miller.—We are glad to see that this gentleman, a citizen of our county, was elected door keeper of the House at the organization of the legislature on Wednesday. He is a crippled Confederate soldier, and his election to fill this office does credit to the newly organized body. Whenever we see our countrymen ready and willing to admit the claims of these gentlemen of the empty sleeve and the wooden leg to the offices within their gift, we always feel that the heart is in the right place. No fears need be entertained of a dereliction of duty on the part of any body of men selected to manage the interest of the country, where such tributes are offered to the memory of "the cause that is lost."—*Sparta Times and Planter.*

A Pleasure.—To walk about the city yesterday and see the fine supply of juicy meats fresh fish, game, vegetables and fruit in the market. All that is necessary in Atlanta to live well is to have a plenty of greenbacks. As to provisions, both substantial and nourishing, as well as luxurious, they are all here. Well, it is a satisfaction to eat, to enjoy your food. It was made to be enjoyed, and to taste good. Gustatory pleasure is as lawful as the pleasures of doing good, and he who cuts it short by eating too fast, or doing indulging it, commits as much sin as he who denies to any other faculty its primitive gratification. The idea that appetite must be denied, is erroneous. Only its abnormal, perverted, and painful exercise requires restraint or denial.

Theatrical News.—Janauschek will visit Atlanta during the season.

The Worrell Sisters are delighting large audiences in Philadelphia.

The Chapman Sisters are in Philadelphia.

John Robinson's circus goes into winter quarters at Cincinnati on the 20th.

Brick Pomeroy's Opera House at LaCrosse is advertised for sale to secure $25,000 alimony to his divorced wife.

George DeHaven and Andrew Haight, of the Great Eastern Circus, have parted company and will run separate shows next season.

Katie Putnam plays in Macon this week.

After a number of second rate theatres and variety entertainments in New York, the Parisian plan of admitting free all ladies accompanied by a gentleman has been adopted, with a marked increase in the regular attendance.

Emigrants.—Yesterday morning and afternoon the trains came in from Macon bringing over two hundred colored people, men, women and children, going to Arkansas. Every day large numbers of white and colored people pass through our city going West. This is a matter of grave import, and one attended with serious consequences to the State. As a general thing those who go are just the class of persons who can ill be spared from Georgia. There are thousands of acres of land in the State that need cultivation. There are railways requiring laborers. Is not our soil capable of producing another blade of corn? Are we to continue to pay away thousands annually for that which produces the staff of life and which we might grow to a great extent at home? Are our town and city improvements in that happy state of forwardness as to need no further employment of labor? Are our water-works completed all over the State? Hundreds of our useful population are leaving to seek fresh homes, and fields and pastures new, and the result can but prove injurious to Georgia. Is there no way to check this emigration?

The Bar Association.—The Atlanta Bar Association held its first regular meeting last evening at the office of Messrs. D. F. & W. R. Hammond, and elected, as its officers for the ensuing year, Colonel L. E. Bleckley, President; Hon. D. F. Hammond, First Vice-President; Colonel Samuel Weil, Second Vice-President; Julius L. Brown, Secretary; Captain John A. Stephens, Treasurer, and Captain John Milledge, Corresponding Secretary.

Hon. Dennis F. Hammond delivered an able and eloquent address to the Association. We forbear comment, as we understand it will soon be published.

The Association will be addressed by Hon. Cincinnatus Peeples at its next regular meeting.

The former office occupied by ex-Governor Brown, in the Brown building, has, we understand, been secured for a permanent hall wherein the various meetings will be held in future.

It is the object of the Association to correct abuses and bring about a professional reform, fix a fee bill, establish office hours, and promote a more thorough, friendly and social acquaintance among its members.

We wish the movement success, and hope that every attorney in Atlanta will join this body, in order that it may the more successfully carry out its objects.

Moonlight Excursion.—We learn that some young gentlemen of the city have determined, if the weather is pleasant during the full moon of next month, to get up an excursion to Stone Mountain. It may be a little cool—somewhat out of season—but a moonlight excursion, and that, too, to Stone Mountain, is something to be desired. Some matches are made in heaven, but not all of them. We must except Stone Mountain, for we are convinced that not a few matrimonial engagements have their origin there. Even when this reporter was a boy, he remembers how some hours were passed beneath the oak trees at the mountain. During the uncertain age of courtship, such groves as that at the hotel are always sought. Somehow they are like tender *billet-doux*—sweet like stolen kisses; interesting like clandestine meetings; jolly like confectionery and squeezes.

The reporter calls to mind an evening in the past, when a couple of bashful lovers sat beneath an oak, which stands now, and not far from the mountain. Heaven bless us, how stupid they looked. We could not help sneering at their helpless timidity. Her hand was by her side; he could at least have taken that. They were saying not a word, only silently gazing at the stars, not knowing even the difference between Venus and Neptune. She was a blonde. But the printers' devil calls for copy, and what is a blonde to him?

Ticket Agents' Convention.—A convention of railroad ticket agents was held in this city yesterday. Major John B. Peck presided, and S. D. Hubbard, Jr., acted as secretary. But little of public importance was transacted. The following officials were present:

New Orleans, Jackson and Great Northern Railroad—S E Carey, General Ticket Agent.

New Orleans, Mobile and Texas Railroad—A C Jones, General Ticket Agent.

Mobile and Montgomery Railroad—John T Pollard, General Ticket Agent.

Selma, Rome and Dalton Railroad—John B Peck, General Ticket Agent.

Georgia Railroad—J A Robert, General Ticket Agent.

Georgia Central Railroad—W F Shelman, General Ticket Agent.

Atlanta and West Point Railroad—W J Houston, General Ticket Agent.

Louisville and Nashville Railroad—W H King, General Ticket Agent.

Charlotte, Columbia and Augusta Railroad—E R Dorsey, General Ticket Agent.

Richmond and Danville Railroad—J R Macmond, General Ticket Agent.

Western and Atlantic Railroad—B W Wrenn, General Ticket Agent.

Western, of Alabama—S D Hubbard, Jr., General Ticket Agent.

Jackson and New Orleans Railroad—C P Atmore, General Passenger Agent.

THE COURTS.

United States District Court.

In the matter of M Heyman & Bro., against whom a petition in bankruptcy has been filed by Frederick Jones & Co., counsel for defendant's demurred to the warrant of arrest, on the ground of insufficiency, and after argument, both pro and con, the demurrer was overruled and an order passed requiring the defendants to give bail in the sum of twenty-five hundred dollars each, for their appearance at the court, from time to time, until duly discharged by the court.

The defendants demanded a trial by jury as to the act of bankruptcy, which will delay an adjudication until the regular term of the court in March.

The petitioners are represented by Hillyer & Bro. and Walter R Brown; the defendants by A W Hammond & Son, and Colonel Samuel Weil.

Fulton Superior Court.

The court met yesterday morning at the usual hour. The case of Thomas N. Peyden vs. W R Harris, trustee, etc., was concluded. The jury returned a verdict for defendant.

The case of John Fields vs. Theresa Kenney, was dismissed by consent of counsel.

Several other cases were also disposed of.

Wm H Freeman applied for, and obtained permission to sell some trust property in this city.

There was one presentment by the grand jury.

Finally the case of Holmes Sells, for the use, etc., vs. Wiley O'Shields, was taken up. Messrs F Tignor, M A Bell and A B Culberson, for plaintiffs; and D F & W R Hammond, for defendant.

Pending this trial court adjourned to this morning.

Justice and Notary Public Courts—1026th District.

Yesterday Justice Butt sent to jail, in default of a fifty dollar bond, one William Hall, colored. This gentleman, in a fit of abstraction, abstracted a box of sardines from the store of F E Block, our candy manufacturer. He was, however, reminded of this slight omission by Justice Butt, and will probably confine his future abstractions to himself.

Justice Sasseen also had a case of assault and battery between two Fifteenth amendments, Clark Gunby and Robert Jackson. The belligerent and chivalric Jackson was charged with giving Gunby's wife a whipping, which the husband alone is authorized to administer, and then only in very strong cases. He gave bond to appear before the City Court to answer for this grave offense.

Poor Little Things.—This reporter met two little girls yesterday afternoon, wearing very short fancy dresses, and he noticed one of them seemed to have a very bad cough. What a cruel mother, thus to murder the innocent little thing. Why not dress your child comfortably and suitably. Put flannel on them, and the cold and hacking cough is apt to leave your child. Such garments are better for the little people, than showy outside trimmings which fashion commands.

The station house was well filled last night. Twenty-six violators of the city law were put therein. Three only were white. One darky, Hardeman by name, was arrested for larceny, in that he stole a pair of blankets from the cars. He will be turned over to the State authorities.

Georgia Press Association.

Atlanta, January 14, 1873.

Agreeably to the call of the President, the Press Association met yesterday morning at 11 o'clock, in the ball room of the Kimball House, when the Association was called to order by J. H. Estill, of the Savannah News.

J. R. Christian, of the Lumpkin Telegraph, Secretary pro tem.

The following papers were represented:

Christian Index—J J Toon.
Albany News—C W Styles.
Thomaston Herald—J C McMichael.
Americus Republican—C W Hancock.
Atlanta Constitution—W A Hemphill, E Y Clarke.
Chronicle and Sentinel—Henry Moore.
Central Georgian—J D Newman.
LaGrange Reporter—J T Waterman.
Macon Enterprise—B W Smith.
Talbotton Standard—J B Gorman.
Houston Home Journal—Edward Martin.
Dawson Journal—S R Weston.
Savannah Republican—Edwin DeLeon, H W Sudder.
Savannah News—J H Estill, J C Harris.
Washington Gazette—Dr H F Andrews.
Monroe Advertiser—J P Harrison.
Plantation—C R Hanleiter.
Sparta Times and Planter—Frank L Little.
Southern Watchman—J H Christy.
Calhoun Times—W R Rankin.
Barnesville Gazette—B T Pound.
Covington Enterprise—J W Anderson.
Southern Home Journal—J Shecut.
Lumpkin Telegraph—J R Christian.
Cuthbert Appeal—J R Christian, proxy.
Columbus Sun—G A Miller.
Atlanta Sun—Hon. A H Stephens S A Echols, C H C Willingham.
Griffin Star—F S Fitch.
Talbotton American—J L Dennis.

The following papers were admitted into membership with the Association:

Blackshear Southeast Georgian—J T Allen.
Barnesville Patriot—Dr J G O Blackburn.
Talbotton Manager—J W Chapman.
Lumpkin Independent—W H Harrison.
Valdosta Times—Charles E Pendleton.
Georgia Home Journal—Rev Joshua Knowles.
Eatonton Messenger—J B Reese.
Atlanta Herald—A St Clair Abrams, R A Alston, H W Grady.
Sandersville Herald—J G M Medlock.
Jefferson News and Farmer—W C D Roberts.

At this point, the Honorable A. H. Stephens was announced, and was escorted to a seat as a representative of the Atlanta Sun. He was cordially welcomed by the President of the Association. To which Mr. Stephens appropriately replied.

Captain B. H. True, of the South, New York; Mr. R. A. Harrison and Mrs. Howe, of the Record and Repository, were invited to seats upon the floor.

The report of the committee appointed at the last meeting to memorialize the Legislature in regard to the press tax was called for.

Colonel E. Y. Clarke, the chairman, reported that the bill had been prepared and laid before the last Legislature, with the result known.

A lengthy argument ensued, after which Colonel Clarke moved that the committee be discharged and a new one appointed.

The motion was amended by Mr. Fitch, that the new committee consist of one from each Congressional District and two from the State at large.

Whereupon the President declared Colonel Clarke's motion in order, which was put and carried.

Colonel Clarke requested the President not to appoint him upon the committee, and suggested the Hon. A. H. Stephens for the State at large.

The report of the Executive Committee, on the subject of "patent outsides," was called for. The chairman stated that a formal report would be made in the afternoon.

Colonel Styles moved that a committee of three, one from Augusta, one from Atlanta, and one from Columbus, be appointed to draft suitable resolutions in regard to the death of Mr. Thomas Ragland, late of the Columbus Enquirer, and of General A. R. Wright, late of the Chronicle and Sentinel; which, as amended, by substituting Savannah for Augusta was passed, and Colonel G. A. Miller, of the Columbus Sun, Edwin DeLeon, of the Savannah Republican, and Colonel I. W. Avery, of The Atlanta Constitution, were appointed said committee.

Colonel Styles, chairman of the committee on legal advertising, moved that the committee be discharged. Carried.

On motion, a new committee, consisting of five was appointed.

The association then adjourned to 3½ o'clock P. M.

Afternoon Session.

Kimball House, 3 o'clock, P. M.

The convention assembled according to adjournment, and was called to order by the President.

The committee on the press tax was announced by the chair as follows:

For the State at large—Alexander H. Stephens, J. H. Christy.
First district—A R Lamar.
Second district—S R Weston.
Third district—C W Hancock.
Fourth district—G A Miller.
Fifth district—R A Alston.
Sixth district—J B Reese.
Seventh district—W R Rankin.
Eighth district—Henry Moore.
Ninth district—T M Peeples.

Also, the committee on legal advertising in place of the one discharged this forenoon was announced as follows:

J J Toon, S A Echols, F S Fitch, J T Waterman and W A Hemphill.

Colonel Styles moved that the committee on memorializing the Legislature in regard to taxes be authorized to alter, amend or modify the bill before drawn and presented to that body. Adopted.

By J T Waterman, of the LaGrange Reporter:

Resolved, That at the May meeting of this association Mr C H C Willingham be requested to read an essay on "Country Newspapers;" Mr. A R Watson to read a poem, and Colonel E Y Clarke to deliver an address.

The following letter from Colonel J. R. Sneed to the convention was read:

Atlanta, Ga., January 14, 1873.

Gentlemen of the Georgia Press Convention:

Although no longer a member of your honorable body, I avail myself of the occasion of your assembling together at the Capitol to perform a duty which lies near my heart, and which I have not heretofore had a suitable opportunity to discharge.

For near thirty years, and up to a very recent date, I have been actively engaged in the profession of journalism in our State, and I desire, on retiring from it, to express my thanks for the uniform courtesy and kindness which I have received at the hands of my brethren of the Press during that long period. I trust that nothing has been written or done on my part in a contrary spirit; if otherwise, I hereby recall it, and beg that it be forgiven.

In the second place—in the absence of suitable words—I feel called upon to give at least a heartfelt and earnest expression of my profound gratitude for the generous and cordial support you have recently accorded to me, in my aspirations to an office of state. Many of you have said far more than I deserved, while, almost without exception, you have given me the benefit of your good opinion and best wishes. This endorsement from a body of men who have known me long—who are noted for their intelligence, and accustomed to form opinions, not from caprice, but carefully and in view of public responsibility, I shall ever prize as the crowning honor of my long editorial career. Nor shall my estimation of the compliment be qualified by the fact that the representatives of the people have not thought proper to sympathise with your friendly sentiments, or endorse your favorable opinion of my deserts.

Be pleased, gentlemen, on my final retirement from the exhaustive labors and anxieties of the newspaper press, to accept, one and all, my best wishes alike for your professional success and your individual welfare and happiness.

Fraternally yours,
J. R. Sneed.

Colonel Styles moved that the letter be received and spread on the minutes.

Colonel Christy moved that Colonel J. R. Sneed be invited to a seat in the convention.

The report of the Patent Outside Committee was received and the committee discharged.

The convention adjourned to 9 o'clock to-morrow.

J. R. Christian, Secretary pro tem.

Meeting of the Press Association.—This body met yesterday at the Kimball House. It was about the largest meeting we have ever seen. A finer looking body of men seldom assembles. By reference to the proceedings elsewhere it will be seen that much business was dispatched. A pleasing incident was the appearance in his seat, as a member of the Press, of the Hon. A. H. Stephens. He was received with warm and hearty applause, and during the morning session gave the Association the benefit of sound counsel.

The Association meets this morning at 9½ o'clock.

Atlanta Manufacturers in Council.

One of the most important meetings ever held in Atlanta took place last night in the hall formerly occupied by the Chamber of Commerce on Broad street. Some fifteen or twenty of the manufacturers of Atlanta assembled there for the purpose of devising measures looking to their prosperity and success.

John C. Peck was called to the chair, and T. T. Key requested to act as secretary.

Interesting remarks were made by Dr. S. C. Hitchcock, A. Murphy, W. Goodnow, J. J. Ford, J. J. Toon, and others, in regard to the heavy taxes imposed on manufacturers, and the necessity for concert of action among manufacturers in sustaining one another in their efforts to enlighten the public and educate the people to a liberal support of home enterprise.

The President spoke of the necessity of the speedy erection of a cotton factory in our midst to utilize the abundance of cheap labor in our midst now idle and profitless. He proposed to be one of one hundred to subscribe $100,000 towards building a cotton factory.

On motion a committee of five were appointed to report a plan of permanent organization on Tuesday night week. The president appointed J. J. Toon, Dr. S. C. Hitchcock, B. F. Longley, F. E. Block and J. J. Ford as that committee.

The secretary was instructed to furnish a synopsis of the proceedings to the Sun and Herald, who were not represented by reporters.

The meeting adjourned until next Tuesday night.

Every manufacturer in Atlanta should attend. This is an important movement for Atlanta.

Every dollar invested in home enterprise is so much added to our material wealth; every factory swells our population; every dollar spent in sustaining home institutions is that much retained in circulation in our midst. The mechanics must have houses to live in, clothes to wear, something to eat—in fact they contribute largely to the general prosperity.

By all means encourage, foster, stimulate and build up manufactures of all kinds in our midst. Atlanta is pre-eminently a manufacturing center.

THE NEW COUNTY QUESTION.

Debate in the House.

The debate yesterday in the House on the constitutionality and policy of admitting the new counties of Rockdale, McDuffie, Douglas and Dodge to quasi representation in the House was spicy, and drew out some of the more experienced members and caused some of the new members to break the ice with their maiden efforts.

The speakers were arranged in the following order:

For McDaniel's Resolution.

Old Members—Bush, Dell, Pierce.

New Members—McDaniel, Tutt, Shewmake, Reese, Walsh.

Against McDaniel's Resolution.

Old Members—Hudson, Hoge, Anderson.

New Members—Turnbull, Peabody, Mercer, Latham, Butt, Glisson.

Argument for the Resolution.

Mr. McDaniel, of Walton, made his first speech in favor of his resolution. He contended forcibly that while there was a constitutional inhibition against Stewart, Sturgis, Duncan and Buchan, taking seats in the House as representatives, there was none against inviting them to seats and compensating them as any other parties whose attendance was desired by the House.

Mr. Tutt, of Lincoln, won for himself, in his maiden effort, high reputation as an eloquent speaker. He contended that representation should be coupled with taxation, and common justice demanded that these four counties should not be disfranchised.

Mr. Shewmake, of Burke, with perfect ease of manner and polished speech, sustained that reputation he has so justly acquired for terseness and close logic. While the constitutional argument that the representation was limited to 175 was valid, it could not be denied that the Legislature had the right to create new counties, and had created these four counties. Congress had men from territories not entitled to seats as representatives, but who drew their pay as members.

Mr. Walsh, of Richmond, made his maiden effort. His sentences were well rounded, and his paragraphs not too lengthy. He contended against the injustice of demanding taxes from the people of new counties and refusing them even quasi representation in the House.

Mr. Reese, of Morgan, the handsomest man of the House, in a brief, but forcible, speech, advocated the resolution. It was his first effort, but demonstrated that in him old Morgan has an able and fearless representative.

Mr. Bush, of Miller, who is an old member, sensible, and who goes to the point direct, sustained the resolution in his strong and engaging style.

Mr. Dell of Scriven, though brief in his remarks, always manages to cover the points, and sustains his positions with marked ability.

Mr. Pierce of Hancock, the "young man eloquent", of the House, though chairman of the Judiciary Committee reporting the resolution declaring the new counties not entitled to representation, yet supported the resolution on the ground of sheer justice to the new counties. These new counties were created by lawful authority, and were recognized by the Governor and all other departments of the government except the Legislative!

Against the Resolution.

Mr. Turnbull of Banks, who is self-poised and graceful; with elegance of diction, spoke earnestly against violating the plain provisions of the constitution. While he sympathized with the gentlemen to be affected by the resolution, he must vote to adhere strictly to the constitution.

Mr. Peabody of Muscogee is a ready and close debater. He grapples with his subject at once, and deals no unnecessary blows. These counties were taxed as citizens of the State and not counties. They were represented in the Senate. It was no hardship upon them. They paid no more taxes now than formerly. The creation of the new counties was not demanded by State necessity, but by local wants. To adopt the resolution would be to engraft a new branch of the assembly—that of delegates.

Mr. Mercer of Chatham is a smooth and elegant speaker. While he sympathized with the gentlemen, he was bound to observe the requirements of the constitution. It was a question of constitutional law, and not one of sympathy.

Mr. Butt, of Marion, who possesses great dignity of mien and fine presence, cautioned the House against establishing so dangerous a precedent. He commanded the most marked attention.

Mr. Glisson of Burke made a fine effort in opposition to the resolution.

Mr. Latham of Campbell was decidedly opposed to the resolution. If the members were entitled to anything, they were to seats as Representatives. The law did not recognize quasi-representatives or delegates. The Constitution was emphatically against their right to seats as representatives until a new apportionment was made. They ought to be entitled to seats, and when the House in its wisdom saw fit to make a new apportionment, then they would be entitled to seats.

Mr. Hudson of Schley, in his earnest, disingenuous manner, contended that he had no more sympathy for these gentlemen than for any other citizen of Georgia. He was emphatically opposed to the resolution on constitutional grounds.

Mr. Hoge opposed the resolution because of its establishing a dangerous precedent. The tendency of the day was to evade the requirements of the constitution. We should obey the constitution, and if it hurt, why, it was still our duty to obey it.

Mr. Anderson, of Cobb, in his trenchant, bold, and captivating style, opposed the adoption of the resolution. He never fails to make a good speech.

Mr. Latham's resolution to invite the members from the four counties to seats during their stay in the city was adopted by a large majority.

At a meeting of the members of the Atlanta Bar, held at the City Hall, January 14, 1873, to take action in reference to the departure of Judge John D. Pope for his new home in the West, on motion of Col. P. L. Mynatt, Gen. L. J. Gartrell was called to the chair, and T. P. Westmoreland requested to act as secretary.

The chairman explained the object of the meeting and, on motion of Col. L. E. Bleckley appointed a committee, consisting of the following gentlemen, to-wit: Col. L. E. Bleckley, Judge John Collier, Colonels N. J. Hammond, S. B. Spencer and John T. Glenn, to report suitable resolutions.

The committee, through their chairman, Col. L. E. Bleckley, reported the following resolutions, to-wit:

Whereas, The Hon. John D. Pope has for many years resided in our midst and has held the position of Judge of the Superior Court and United States District Attorney for Georgia, and has long been a practicing attorney at this bar;

Resolved, That in each of said positions he has discharged his duty with fidelity and ability, and, now that he leaves this field of labor for a new one in the West, we take pleasure in testifying to his sterling worth and merits.

Resolved, That, while we regret his departure from Georgia, we hope that he will find a more inviting and broader theater for his talents and ability, and take pleasure in expressing assurances of our kindest regards and best wishes for our friend.

Resolved, That a copy of these resolutions, signed by the chairman and secretary of this meeting, be furnished Judge Pope.

On motion of Capt. E. P. Howell, the foregoing resolutions were unanimously adopted.

There being no further business, the meeting adjourned.

L. J. Gartrell, Chairman.
T. P. Westmoreland, Secretary.

Local and Business Notices.

Time, patience, health and strength, are saved by those who are the happy owners of the "Faithful" "Domestic." Office for its sale No. 4 DeGives Opera House.
jan12—d1w

A snarling dog, a troublesome cat, a crying child and a clattering sewing machine are enough to drive a body wild. But the "Domestic" sewing machine runs so silently that it quiets everything else in the household and produces happiness and tranquility. No 4 DeGives Opera House.
jan12—d1w

Oil! Oil!!—Just received, car loads (100 barrels) best quality of Kerosene Oil.
jan14—d2t J. T. Hagan.

100 barrels of Kerosene Oil just received, and offered to the trade cheap.
jan14—d2t J. H. Hagan.

Diogenes, with his lantern, searched the streets of Athens at mid-day for a "man." But if you would find a "king" among Sewing Machines call at the office of the "Domestic," No. 4 DeGive's Opera House.
dec28—d1m.

Headlight Oil.—Warranted to be 175 degrees fire test—in bulk. For sale by
jan14—d2t J. T. Hagan.

The Great Clothing House of Eiseman & Bro., is at 36 Whitehall st., The Largest Establishment, The Largest Stock, The most Extensive Variety, The very Lowest Prices.
dec28—d1f

"Stitch! stitch! stitch!
In poverty, hunger and dirt,
Sewing at once with a double thread,
A shroud as well as a shirt."

How much better to buy a "Domestic" Sewing Machine, and be lifted above such drudgery. Office No. 4 DeGive's Opera House. dec24—d1m

NOTICE.

GEORGIA, Fulton County.

TO THE HONORABLE, THE SUPERIOR COURT OF SAID COUNTY.

The petition of Cyrus W. Francis, Charles H. Morgan, Jacob E. Fuller, John W. Hartsfield, Albert Watts, and their associates, respectfully showeth, that they desire to transact business in said county, under the corporate name of the "First Congregational Church of Atlanta, Georgia." That the objects of said Association are to maintain religious worship, and to acquire and hold real and personal property, and to do all such acts as are necessary for the legitimate execution of this purpose, and pray that your petitioners, their associates and successors, together with such other persons as may hereafter become members of said Association, be made a body politic and corporate, under the name of the "First Congregational Church of Atlanta, Georgia," with all the rights and privileges pertaining to a private corporation, consistent with the laws of this State and of the United States, for the time of twenty years; that the city of Atlanta, and State of Georgia, shall be their place of doing business, and that this petition be recorded by the Clerk of this Court, and also be published once a week for one month in a public gazette in the city of Atlanta aforesaid, and that when said petition shall have been so recorded and so published, that said Court shall pass an order declaring said application granted. And your petitioners will ever pray, etc. This the 6th day of January, 1873.

GEORGE S. THOMAS, Petitioners Attorney.

A true extract from the minutes.
jan11—d1w1m W. R. VENABLE, Clerk.

"THE FARMERS' CHOICE"
FERTILIZER,
Containing the elements of plant food in the most natural proportions.
It is perfectly deodorized, quick in action, permanent in effect and unsurpassed in mechanical condition
MANUFACTURED BY
C. H. Stockell & Co., Nashville, Tenn
FOR SALE BY
ANDERSON & WELLS
No. 20 Alabama Street,
ATLANTA.... ....GEORGIA

TO THE PUBLIC.
Having entirely withdrawn from the Furniture Business, I beg to announce to my old patrons and to the public generally, that I will from henceforth devote my time more particularly to the sale of all classes and grades of
COFFINS & METALLIC BURIAL CASES,
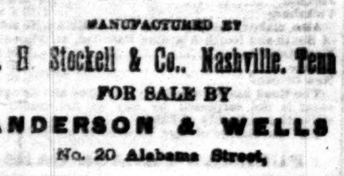
and to the business of
FUNERAL UNDERTAKER.
I have, also, connected with my Coffin Storerooms, a
A FURNITURE REPAIR SHOP,
in which all kinds of Furniture will be promptly repaired in the very best style.
Very respectfully,
CHAS. BOHNEFELD,
Corner Marietta and Forsyth streets, under DeGive's Opera House. jan5—d6m

THE YANCY HOTEL,
BY MISS E. C. YANCY, LATE OF VIRGINIA,
Would respectfully inform her numerous patrons of the Dougherty House, that she has recently purchased the Brick Hotel in Newnan, Georgia, (better known as the McDowell House,) where she would be pleased to see her old friends and the traveling public. She pledges herself that nothing will be left undone to make guests comfortable.
jan5—d1f Prof. Wm. WELLS, Clerk.

FOR SALE.
The Elliott Place called "Summerland," located on the Etowah river, seven miles from Cartersville, Bartow county, and one and a half miles from the Cartersville and Van Wert Railroad. Contains fifty acres of best bottom land, more than half cleared. The house is of brick, built in the best manner, two and a half stories, with No. 1 tin roof; contains sixteen rooms, plastered throughout, with marble mantles down stairs, and three piazzas. There is also on the place a fine brick smoke-house and necessary outbuildings of wood, fine orchard and flower-garden. Terms easy. Address
nov28—1amif DR. W. H. ELLIOTT, Savannah, Ga.

NEW HOTEL
PALMETTO, . . GEORGIA.
W. Jackson House
Is now open to the Traveling Public.
jan18—d1f W. JACKSON, Proprietor.

HEARD HOUSE,
LaGrange..........Georgia.
BY GEORGE C. HEARD.
This House has been recently thoroughly renovated and refurnished. The tables always supplied with the best the market affords. Porters will be found at the Depot on every arrival of the Trains to take charge of baggage. feb5—d1f

"A GOOD HOTEL."
The unanimous exclamation of all who stop at
Planters' Hotel,
GAINESVILLE, GEORGIA.
W. D. OLDS..........Proprietor.
jan10—d1f

Sims House,
LaGrange, Georgia,
THOMAS W. McGEE..........Proprietor.
This House is undergoing the most thorough repairs and will be fitted out in the next few days with new Furniture. The traveling public will find the very best the market affords. Charges moderate.
jan10—d1f

POSTPONED,
U. S. Marshal's Sale.
Under and by virtue of a Writ of Fieri Facias, issued out of the Honorable, the District Court of the United States, for the Northern District of Georgia, in favor of the plaintiff, Jan Van Ness, in the following case, to-wit:
John Van Ness versus Benjamin Hamilton.
I have levied upon, as the property of Benjamin Hamilton, 50 acres, more or less, lying in the fork of the Lawrenceville and Brown's Bridge road, near the town of Gainesville, Hall county, and State of Georgia, being part of original land lot No. 123, in the 9th district of said county and State, and being the place whereon Dr M F Stephenson now resides.
Also, land lot No. 124 in said district, county and State.
Also, 171 acres, original land lot No. 175, adjoining lots of Henry Clark, David Turner, E H Johnson and others.
Also, lot of land No. 12, in 8th district, said county and State, containing 250 acres, more or less, together with all the improvements upon the above described property, and will sell the same at public outcry at the Court House, in the city of Atlanta, county of Fulton, and State of Georgia, on the
First Tuesday in February
next, between the lawful hours of sale.
Dated at Atlanta, Georgia, August 31, 1872.
WILLIAM H. SMYTH, U. S. Marshal.
jan5—d1awtw

BARLOW HOUSE,
AMERICUS, GEORGIA,
WILEY JONES..........Proprietor.
First-Class Hotel. The proprietor pledges himself, from his long experience in the business, that he can and will give general satisfaction. The Omnibus meets all night trains, and attentive porters are at the depot for the house.

THE "GENUINE"
"COAL CREEK COAL!"
J. M. BORN, Jr. & CO.,
Wholesale and Retail Dealers.
Keep constantly on hand at their Coal Yards,
Corner Alabama and Loyd Sts.
Opposite O H Jones, Esq., and Georgia Railroad Depot, the best "Coal Creek Lump" and Anthracite Coal. The new office and yard on the last named streets, we have found necessary to open within the last few days for the accommodation of our friends and the public in the eastern and southern part of the city, where they may at all times find our pleasant and accommodating little "JOE CORRIGAN" to wait upon them.
Call at either office, and we will sell you
GOOD COAL
AT FAIR PRICES, for grates or manufactories.
jan5—d6m

SOUTH CAROLINA R. R.
CHARLESTON, December 14, 1872.
On and after Sunday, 15th instant, the following Schedule will be run on the South Carolina Railroad:
Between Charleston and Augusta.
DAY PASSENGER TRAIN.
Leave Charleston.......... 9:20 A M
Arrives at Augusta.......... 5:20 P M
Leaves Augusta.......... 9:00 A M
Arrives at Charleston.......... 4:45 P M
NIGHT EXPRESS TRAIN.
Leaves Charleston.......... 8:30 P M
Arrives at Augusta.......... 7:35 A M
Leaves Augusta.......... 6:15 P M
Arrives at Charleston.......... 5:30 A M
Between Charleston and Columbia.
DAY PASSENGER TRAIN.
Leaves Augusta.......... 9:30 A M
Arrives at Columbia.......... 5:20 P M
Leaves Columbia.......... 9:40 A M
Arrives at Augusta.......... 5:30 P M
NIGHT EXPRESS TRAIN.
Leaves Augusta.......... 6:15 P M
Arrives at Columbia.......... 6:30 A M
Leaves Columbia.......... 7:30 P M
Arrives at Augusta.......... 7:35 A M
Day and night trains connect at Augusta with the Georgia Railroad and Central Railroad.
Night train connects with Macon and Augusta Railroad.
Night train out of Augusta makes close connection at Columbia with Greenville and Columbia Railroad. Passengers for points on the Greenville and Columbia Railroad will avoid a tedious delay at night in Columbia, by taking this route.
Elegant new sleeping cars on night trains between Augusta and Charleston.
S. B. PICKENS, General Ticket Agent.
jan8—tf

The Great Southern
PASSENGER AND MAIL
ROUTE!

VIA
ATLANTA and AUGUSTA!
TO Charleston, Columbia, Charlotte, Raleigh, Wilmington, Weldon, Richmond, Washington, Baltimore, Philadelphia and New York.
RUNNING A DOUBLE
Daily Through Passenger Train.
Connections by this line are most certain and sure at all seasons.
The Eating Houses
On this Line have been thoroughly overhauled and refitted. Ample time is given for Meals, and at regular hours.
CONDUCTORS on this line are affable and courteous to passengers.
The Quickest Time and Sure Connection made by this Route.
Passengers can purchase Through Tickets and have their Baggage Checked through from
New Orleans, Mobile, Montgomery, Columbus, and Atlanta
TO
Richmond, Baltimore, Washington, Philadelphia, and New York
BY
Four Different Routes, via Augusta, Kingsville, and Wilmington; via Columbia, Charlotte and Raleigh; via Columbia, Danville and Richmond; via Atlanta, Augusta, Wilmington and Bay Line.
Fare as Low by Augusta
AS ANY OTHER ROUTE.
PULLMAN'S PALACE SLEEPING CARS
ON
ALL NIGHT TRAINS LEAVING ATLANTA
BY THIS ROUTE.
Passengers wishing to go North by Sea will find a
Splendid Line of Steamships,
From Charleston, S. C., to Baltimore, Philadelphia, Boston and New York.
The Charleston Steamships
Offer every inducement to Passengers, with Tables supplied with every luxury the Northern and Charleston Markets can afford, and for Safety, Speed and Comfort are
Unrivaled on the Coast.
Through Tickets on Sale at
MONTGOMERY, WEST POINT AND ATLANTA
TO
NEW YORK VIA CHARLESTON STEAMSHIPS
S. K. JOHNSON, Superintendent.
J. A. ROBERT, General Ticket Agent.
jan24—d1f

John D. Pope, late of Atlanta, Georgia, Attorney at Law, Sherman, Texas, will practice in the state and Federal Courts of Northern Texas.
Persons owning, or desiring to purchase, lands in Texas, are respectfully informed that I have in my office a prompt and reliable Real Estate agent.
jan11—d&w1m

Madison House,
MADISON, GEORGIA.
Travelers, invalids and families will find this one of the best hotels in the South. Porters at all the trains who will take care of baggage. Terms reasonable.
apr12—d1f FISH & MORGAN, Proprietors

GETTYSBURG
KATALYSINE WATER.
It has been demonstrated by a series of practical experiments conducted by eminent physicians, and attested by thousands of grateful people who have been relieved from their sufferings by its use, that the Gettysburg Katalysine Water is the nearest approach to a specific ever discovered for Dyspepsia, Neuralgia, Rheumatism, Gout, Gravel, Diabetes, Kidneys and Urinary Diseases generally. It restores muscular power to the Paralytic. It cures Liver Complaint, Chronic Diarrhoea, Piles, Constipation, Asthma, Catarrh and Bronchitis, Diseases of the Skin, General Debility and Nervous Prostration from Mental and Physical Excesses. It is the Greatest Antidote ever discovered for Excessive Eating and Drinking. It corrects the Stomach, promotes Digestion, and Relieves the Head almost immediately. No household should be without it. Every hotel should keep it on hand. For sale by all Druggists.
For a history of the Springs, for medical reports of the power of the water over disease, for marvelous cures, and for testimonials from distinguished men, send for pamphlets.
South Front st., Philadelphia, Pa.
Gettysburg Spring Co.
For sale by HEARD, CRAIG & CO., and Druggists generally. jan7—deodsm

ARCHITECTURE.
Parkins & Allen, Architects.
Will make Plans, Specifications, and Detail Drawings for Buildings of all descriptions. Office in Republic Block, opposite the Kimball House.
jan5 d1y

Sealed Proposals
Will be received until FRIDAY, at noon, for FEEDING PRISONERS at the Station House, at so much per meal, consisting of Bread and Meat.
N. A. McLENDON, Chairman Police Committee.
jan7—d1d

THE HOLY BIBLE.
THE PEOPLE'S STANDARD EDITION.
Containing the Old and New Testaments, and the Apocryphal Writings. Text conformable with the standard of the American Bible Society. With over
Five Hundred Illustrations
and Descriptions.
Together with a complete Concordance, the Psalms in Metre, nearly one hundred thousand Marginal Readings and References, and a Historical and Chronological Index to the entire Word. To which are added a comprehensive treatise upon the Literature, history and Inspiration of the Bible, exhaustive tabular aids, and a concise History of all the Denominations and Sects in every age of the world.
THE AGENT, MR. JOHN W. DODGE, IS IN THE CITY, and can be addressed through the Post-office. jan5—d1f

Fruit Trees.
Send for the new CATALOGUE of VINES and FRUIT TREES, to
W. W. CLARKE, Covington

THE MAJORS HOUSE,
BY E. MAJORS,
TRENTON..........GEORGIA
He pledges himself his house will be kept in first class style, and on moderate terms.

E. van GOIDTSNOVEN,
Horticultural Agent,
OFFERS FOR SALE AT HIS
NURSERY AND GREEN HOUSES,
Corner Whitehall and Garnett Streets,
(a few steps below the new Methodist Church,) a large and choice variety of
FRUIT & ORNAMENTAL TREES,
Shrubs, Evergreens, Grape Vines, Gooseberry, Strawberry, and Raspberry Plants, Shade Trees, &c.
Also, the most superb stock of Camellias and Ever-Blooming Roses in this country, True Perpetual or Monthly Carnations, New hybrid Gladiolus, Tuberoses, Amaryllis, Verbenas, Pansies, Geraniums, Pentunias, Heliotropes, Salvias, &c., &c. Also, a splendid collection of Bulbous Roots of our own Importation, Hyacinths, Crocus, Tulips, Lilies, &c.
Having secured the services of AUGUSTE LABALME, a
FRENCH LANDSCAPER.
of superiorability, we solicit contracts from persons desirous to create or improve Flower and Vegetable Gardens. They will be fulfilled according to the best modern systems.
jan5—d1w E. VAN GOIDTSNOVEN.

GUANO. 1873. GUANO.
500 Tons Sea Fowl Guano,
500 Tons Russell Coe's,
500 Tons Merryman & Co.'s,
500 Tons Etiwan's,
500 Tons Sternfel's Original,
500 Tons Cotton States,
200 Tons Mark W. Johnson's,
200 Tons E. Frank Coe's,
200 Tons Wilson's,
100 Tons Meat and Bone Guano,
200 Tons English Stonewall,
200 Tons Sardy's Soluble Pacific,
200 Tons Ammoniated Flour of Rawbone, very fine.
200 Tons Peruvian Guano, Land Plaster, and Chemicals for Manipulating,
100 Tons Soluble Sea Island
ALSO, 1,005 PLOWS, from $3 50 upward. Farmers must have good Plows.
Landreth's Garden Seeds.
Field Seeds, Flower Seeds, Agricultural Implements, Machinery, Live Stock, etc.
PROVISIONS,
Special to my Customers:
Many of you needing Provisions have heretofore been compelled to purchase those supplies from other houses, after bonding your crops to me for Guano, I will in future furnish you with your Provisions also, knowing it will be more convenient and agreeable for you to make your accounts all at one place.
With many thanks for your kind patronage, I solicit a continuance of the same.
Send for Catalogues. MARK W. JOHNSON.
jan5—d&wdm

GOULD, BARTON & CO.,
Commission Merchants,
DEALERS IN
Country Produce,
AGENTS FOR
J. G. ROGERS & CO., KINGSTON MILLS FLOUR,
CHOICE, EXTRA AND FAMILY, IN CAR-LOAD LOTS OR LESS,
27 ALABAMA STREET.

1873! 1873!
MERCHANTS
Are respectfully informed that I now have IN STORE A LARGE STOCK OF GROCERIES & WESTERN PRODUCE, which I will sell at terms as favorable as any house in the city.
Respectfully,
A. K. SEAGO.
IMPORTANT TO PLANTERS.
Send for Circular. I sell none but the Best Fertilizers, such as
'CHESAPEAKE,' 'EUREKA,' 'BAUGH'S RAWBONE PHOSPHATE,'
—AND—
John Merryman & Co.'s Ammoniated Dissolved Bone.
TERMS CASH, OR CROP LIENS DUE FIRST NOVEMBER NEXT.
Planters will also be supplied on crop liens with Bulk Meat, Bacon, Fish, Corn, Oats, Hay, Flour, Tobacco, Coffee, Sugar, Molasses, Syrup, Rice, Clover and Grass Seeds, etc., etc.
The CASH TRADE will also receive special attention. Address
A. K. SEAGO, Atlanta.
W. H. C. MICKELBERRY, late of Griffin, Ga.
dec1—d&wdm

HEARD, CRAIG & CO.,
Wholesale Druggists,
ATLANTA, GA.,
Would call special attention of DRUGGISTS and MERCHANTS to their large and well selected stock of
Drugs and Medicines.
CHEMICALS,
AND
Druggists' Sundries.
ALSO,
Paints, Oils, Glass, etc.,
—ARE—
SPECIALTIES,
Which they have now in store, and are receiving daily. All of which we offer to the trade, on as
Good Terms, and Prices as Low,
as can be bought in New York or any other Market in the United States.
Call and Examine our Stock and Prices.

GUTHMAN & HAAS,
No. 3 Granite Block, Broad Street,
ATLANTA, GEORGIA.
Wholesale Liquor Dealers,
SOLE AGENTS FOR THE CELEBRATED
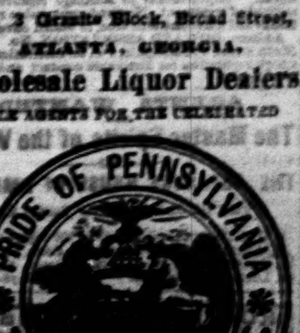

—AND THE—
OLD TRIUMPH.

SOUTHERN
TERRA COTTA WORKS.
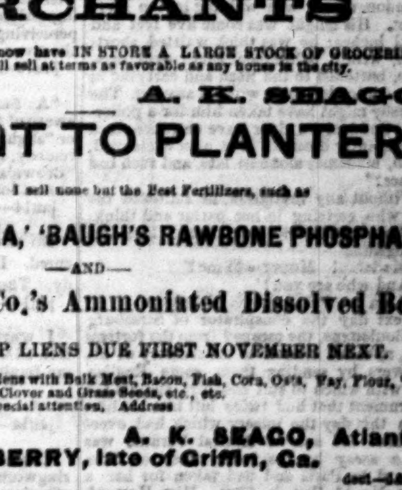
The undersigned have their works in full operation and are now prepared to receive orders for all kinds of Terra Cotta Works, such as Window Caps, Enrichments for Cornice, such as Brackets, Medallions, and everything in the Architectural line. Also, Chimney Tops, Vases, Flower Pots, Statuary, etc., etc. Also Manufacturers of
SEWER PIPE
from 3 inches to 30 inches in diameter. Also, Interior decoration, such as
Centre Pieces, Cornice, etc.
We will guarantee all the work that we undertake to execute to give entire satisfaction.
may31—d1y PELLEGRINI & GIORGI.

1873.
WM. J. LAND,
ANALYTICAL CHEMIST,
ATLANTA, GEORGIA,
Land's Chemical Laboratory has been thoroughly refitted with improved apparatus just received from Berlin. Special attention given to the ANALYSIS or ASSAY of Ores Metals, Mineral Waters Soils, Fertilizers, Coals, Rocks, Chemical Salts, Liquors, Burning Oils, Poisons, Medicines, etc.
A card of charges for analysis mailed gratis to applicants. No charges for consultation.
WM. J. LAND, P. O. Box 35
dec31—d1m

Citizens Bank of Georgia.
Authorized Capital $1,000,000
BANKING ROOM;
REPUBLIC BLOCK, Atlanta.
Does a General Banking Business of DISCOUNT AND DEPOSITS, Buys and sells Exchange, and makes Collections on all parts of the country.
JOHN T. GRANT, President.
PERINO BROWN, Cashier. jan1—d1f

THE
Georgia State Lottery,
Authorized by the Legislature,
Having resumed the Combination System of Lotteries, will offer to the public on the
1st of January, 1873
a liberal and attractive Scheme on Treasury Combination of seventy eight numbers.
Public Drawings every evening at Atlanta, at 4 o'clock.
PRIZES PROMPTLY CASHED.
Printed Schemes giving full explanations, may be obtained by applying to Managers or Vendors.
This is the only legalized Lottery in Georgia and offers the fairest and most Liberal Scheme of Prizes ever presented to the public.
The proceeds are appropriated to the education and support of INDIGENT ORPHANS.
For full particulars address
HOWARD & CO., Managers, Atlanta, Ga.
dec28—d1m

I NEVER TALK.

I hate the petty scandals
Always joining to and fro,
Stinging like the vile mosquitos,
I never talk, oh! no.
Now, there's pretty Nellie Miller,
I've heard her cousin say,
That her pink and white complexion
Could all be washed away;
But I don't believe a word of it,
She's like the lilies fair,
Though she shouldn't black her eyebrows
And wear two shades of hair.

I don't wonder that the horrid men
Are always poking fun
At their better halves, for gracious me!
How women's tongues do run.
Only an hour ago I heard
That Mrs. William Lee
Is seen on Broadway every day
With handsome Doctor D.
I don't believe a word of it;
What would his patients do
If he spent every day with her,
And every evening too?

And then young Jones, they say he drinks,
And don't support his wife;
I never saw him drunk but ten
Or twelve times in my life;
And I have known them quite a month,
Yes, one month and a day;
And as for her, she dresses well,
Somebody has to pay.
Dear me, dear me, this world is queer!
How can folks gossip so?
It's wrong, unkind, unchristianlike—
I never talk, oh! no.

NAPOLEON.

His Domestic and Social Life.

The domestic life of the Emperor Napoleon was marked by few serious crosses. The *chroniques scandaleuses* of Paris for the past ten or fifteen years have not failed, it is true, to couple his name with events of a private nature which were not altogether of a kind to insure that family peace which doubtless even crowned heads, in common with mere ordinary mortals, anxiously desire. Thus, at various times within the period mentioned, the names of such intriguing women, beautiful and bold, as Mrs. Howard and Marguerite Bellanger, have floated to the surface in connection with that of the Emperor. In regard to the latter, her "case" was made the subject of an investigation by the Court of Cassation—the facts concerning which came out during the Commune in Paris—and the finding of the court exonerated the Emperor from the allegations made by La Bellanger—allegations which, it is whispered, having reference to the birth of a son, induced the Empress to make her mysterious visit to Scotland, where, piqued at the scandal, she remained until her imperial spouse's honor was vindicated by the decision of the high court of France. Beyond these ripples upon the surface of his married life, that part of the Emperor's existence which was passed behind the curtain of home, as it were, was devoted to the cultivation of the affections of a husband and parent. It was a common sight to see the imperial couple, with their son, the Prince Imperial, when at the Tuileries, walking in the early morning in the gardens of that palace, or, when at Fontainbleau, in the same way catching the early morning air in the English garden at that place. They would thus walk until eleven o'clock, usually, when breakfast, at which all the family would assemble, would be ordered. So much of his outdoor recreation while driving was taken in company with the Empress and their son that to the public at least their relations seemed very happy. Doubtless much of this domestic tranquillity was due to two causes—first, that the marriage between Napoleon and Eugenie de Montijo was a marriage of love on the part of the former at least; and, second, that the virtues and excellences of the Empress as wife and mother have never been impugned, unless they were so impugned by some vulgar brawler of Montmartre or crazy radical of Belleville.

THE STORY OF MISS HOWARD.

A melancholy interest attaches to the fate of Miss Howard, whose name is better known than the circumstances of her life. The story, as given in the detail by Griscelli, is as follows: "One night of such fog as they have in London, a man was walking in the Haymarket. His height was some five feet and several inches; he was thick-waisted, short-legged, with a pallid face, small eyes, mustaches, buttoned to the neck and carrying in his hand a loaded cane, without any hat. The passersby might have taken him for a policeman. Suddenly a door gave entrance to a lady elegantly dressed. The man exclaimed, "Hallo, madame, alone so late, and such bad weather?"

"Without any invitation, he followed the lady, who, arriving in her parlor and thinking him a civil policeman, offered him two shillings.

"'Madame! Money—to me?'

"'And who are you?'

"'I am the Prince Louis Napoleon.'

"Next day the conspirator of Strasburg and Boulougne, the escaped from the fortress Ham, re-called himself to the memory of his followers by sending them some English gold with which to still conspire against the government that had twice left him his life. From this day the misery which had overwhelmed the son of Amiral Verhuel was driven away by the bank notes of Miss Howard to Paris and had taken for her a house, No. 14 Rue de Ciry. Miss Howard, who had given 8,000,000 (of francs) to Napoleon to the moment of his elevation, was considered and considered herself as the future Empress. But the daughter of Albion counted without him who 'when he speaks, lies; when he is silent, plots.'

"One day Napoleon sent Miss Howard to Havre in company with his accomplice, Mocquart, promising to come and see her upon the Sunday. Saturday he married Mlle Montijo. Taking her tea the morning of the day when she should receive the visit of him who owed everything to her, Miss Howard read of the marriage in the Moniteur Officiel. Precipitately leaving the Hotel Frascati, she engaged a special train and reached her home in Paris, where she saw the strangest spectacle. Furniture, cushions, papers, notes, letters, contracts—some were broken, others emptied, and others stolen. Pietri, warned by a dispatch from Mocquart, had gone to No. 14 Rue de Ciry. He was able to hear, and others heard like him, the insulted woman call Napoleon, assassin, swindler, and robber. Next day, upon her awakening, Miss Howard was saluted by Mmes. Fould and Fleury with the title of Countess of Beauregard. At the same time they gave her the deeds of ownership to a property bearing this name, situated upon the route of Versailles.

Several months later the new countess left France and established herself in Florence, where she built a splendid palace upon the banks of the Arno. But ten years after ennui seized her, and she wished to again see Paris. Every day at the moment when Napoleon and the Empress came from the Tuileries Miss Howard showed herself in a superb equipage and dazzling toilet. Rumor said that the Empress was furious. Some days after a performance at the Italiens, during which the Englishwoman, covered and occupying a box directly in front, had amused herself by eyeing through an opera glass the one who had stolen the 'Polecn. Miss Howard was found suffocated in her bed."

HIS PERSONAL APPEARANCE.

The resemblance of Louis Napoleon to his uncle and the devotion of his mother, Hortense, to her mother's husband, even after their divorce, had much to do in originating the scandal relative to his origin. Some writer who saw Louis Napoleon in 1863 described the expression of his face as containing "the mystery of the Sphynx and the cunning of the Jew."

Another writer calls the Romanism of his nose "the hook of the hawk rather than that of the eagle." Undoubtedly his features were not attractive, and not all the circumstances of splendor surrounding him, not all the romance of his life, and not all the effect which such considerations produce upon the most phlegmatic and philosophic of minds could deprive his countenance of its indefinable but unmistakable repulsiveness. Indeed the absence of all trait was the only decided trait about it. It was perfectly expressionless, whether in animating or repose. His face was a blank, or rather a blight. It may have been capable of conveying some expression years ago, but of late years he had schooled himself into an imperturbability of expression that left his face a mystery. The eyes were dead, the complexion livid, the mouth, even when smiling, inanimate; the muscles of the whole face at once rigid and relaxed; and the contemplation of the visage altogether left a most uncomfortable impression, no matter what one's predictions in favor of the man himself.

In the District Court of the United States, Northern District of Georgia—In the matter of George W. Lay, in Bankruptcy.

This is to give notice once a week for three weeks, that I have been appointed Assignee of the estate of George W. Lay, of Calhoun, in the county of Gordon in said district, who has been adjudged a bankrupt upon his own petition by the District Court for said district.

WM. J. CANTRELL, Assignee,
Calhoun, Ga.
dec11-d1aw3w

NOMS DE PLUME.

Secrets of the Printing Office Divulged.

The following are the names of some of the popular authors who use *noms de plume* some of whom however are dead:

Miles O'Reilly—Charles G. Halpine.
Sam Slick—Judge Halliburton
Fanny Forrester—Mrs. Emily Chubbuck Judson.
Macarone—George Arnold.
J. Ross Dix—George Spencer Phillips.
Geoffrey Crayon—Washington Irving.
Porte Crayon—Col. D. H. Strother.
Grace Greenwood—Mrs. Lippincott.
Christopher North—John Wilson.
Historicus—W. Vernon Harcourt.
Bella Brittan—Hiram Fuller.
Estelle—Miss Elizabeth Bogart.
Carleton—Charles G. Coffin.
Simon Suggs—Bird H. Young.
Dunn Browne—Rev. Samuel Fiske.
Uncle Paul—Samuel Burnham, Jr.
Hosea Biglow—James Russell Lowell.
Holme Lee—Mrs. Harriet Par.
George Elliott—Mrs. (Evans) Lewis.
John Phœnix—Lieutenant Derby.
Violet Vane—Mrs. Jane L. Howell.
Leone Leoni—J. D. Osborn.
Ella Elwood—Ellen Shade.
Sentinel—Mr. Bogart.
Father Prout—Rev. Francis Mahony.
Mark Twain—Samuel Clemens.
Quevedo Redivivus—R. W. Wright.
Louisa Mulbach—Clara Mundt.
Inigo—Charles H. Webb.
Helen Mar—Mrs. D. M. F. Walker.
Annie Thomas—Mrs. Pender Cudlip.
Tim Bunker—Rev. Wm. Clift.
Pisistratus Caxton—E. Bulwer Lytton.
Frederick Mohr—Dr. Charles Seidhof.
Bristol Bill—Henry Hyde Parker.
Marian Harland—Mrs. Terhune.
Peter Punever—Lawrence N. Greenleaf.
Glance Gaylord—Warren J. Bradley.
Oliver Optic—W. T. Adams.
Druid—Henry W. Flint.
Rose Rayland—Mrs. N. E. Mortimer.
A. L. O. E.—Miss Charlotte Tucker.
Lilla Lindon—Mrs. Angie Graves.
Minnie at Home—Mary A. Dunham.
Fanfan—Mrs. F. B. Smith.
Si Slocum—E. R. Kidder.
Ringbolt—Captain Sohn Codman.
Hans Patrick LeConner—J. L. Bowman.
Gath—George Alfred Townsend.
The Fat Contributor—A. M. Griswold.
Sophie May—Miss —— Clark.
Mignonette"—Mrs. Emily H. Moore.
Blue Jacket—Lieut. H. D. Smith.
Onida—Miss LaRame.
Hope Mayne—Mrs. E. Anderton.
Lenial Slab—D. S. B. Johnston.
Hautboy—John Harper.
Effie Lawton—Mrs. S. May Bell.
Gail Hamilton—Miss Abigail E. Dodge.
Florence Percy—Mrs. Elizabeth Akers.
Timothy Titcomb—Dr. J. G. Holland.
W. Savage North—Wm. S. Newell.
Orpheus C. Kerr—Robert H. Newell.
Mrs. Partington—B. P. Shillaber.
Artemus Ward—Charles F. Brown.
Petroleum V. Nasby—D. R. Locke.
Doesticks, P. B.—Mortimer Thompson.
K. N. Pepper—James M. Morris.
B. Dadd—J. H. Williams.
Mace Sloper, Esq.—C. G. Leland.
Josh Billings—Henry W. Shaw.
The Disbanded Volunteer—Joseph Massett.
Jeemes Pipes—Stephen Massett.
Ned Buntline—E. Z. C. Judson.
Daisy Howard—Myra Daisy McCrum.
Cousin May Carleton—Miss M. A. Egris.
Edmud Kirke—J. R. Gilmore.
Country Parson—A. K. A. Boyd.
Mary Clavers—Mrs. C. M. Kirkland.
Currer Bell—Charlotte Bronte.
Village Schoolmaster—Charles M. Dickinson.
Owen Meredith—Son of Lord Lytton Bulwer.
Barry Cornwall—Wm. Proctor.
Author of John Halifax Gentleman—Miss Dinah Mulock.
Ik Marvel—Donald G Mitchell.
Jennie June—Mrs. Jannie Croly.
Fanny Fern—Sara Payson Willis Parton.
Howard Glyndon—Miss Laura C. Reddon.

Reading Notices.

WHY has Sozodont become the staple Dentrifice of America? Simply because it is impossible to use it, even for a week, without perceiving its hygienic effect upon the teeth, the gums and the breath.
jan14–d1w&w1t

"A SLIGHT COLD," COUGHS.—Few are aware of the importance of checking a cough or "slight cold" which would yield to a mild remedy, if neglected, often attacks the lungs. "Brown's Bronchial Troches" gives sure and almost immediate relief.
jan14–d3t-tues-thurs-sat

DO NOT DESPAIR.—Your cough can be cured. Dr. Tutt's Expectorant is the remedy. Thousands attest its efficacy. Try it
jan14–d1w&w1t

I WRITE you to certify that I have used DR. SIMMONS' LIVER REGULATOR in my family with complete sucess.
J. W. D. BIRD,
Chattahoochee, Florida.
jan14–deod1w&w1t

CHAPPED HANDS, face, rough skin, pimples, ringworm, salt-rheum, and other cutaneous affections cured, and the skin made soft and smooth, by using the Juniper Tar Soap, made by Caswell, Hazard & Co., New York. Be certain to get the Juniper Tar Soap, as there are many worthless imitations made with common tar. nov12–d&w12w

THE PUREST AND SWEETEST COD-LIVER OIL is Hazard & Caswell's, made on the sea shore, from fresh, selected livers, by Caswell Hazard & Co., New York. It is absolutely pure and sweet. Patients who have once taken it prefer it to all others. Physicians have decided it superior to any of the other oils in market. nov12–d&w12w

SADDLES, SADDLES! HARNESS, HARNESS! At Chapeau & Heffron's, Charleston, South Carolina, you can purchase a set of home-made Buggy Harness at $15 per set, double harness at $45 and $50. New McClellan Saddles at $5 each. Always on hand a full line of Saddlery, Cart Harness, etc.

Remember! If you want a good and cheap article, call at Chapeau & Heffron's.
nov30–d3m

BACHELORS' HAIR DYE.—This superb Hair Dye is the best in the world—perfectly harmless, reliable and instantaneous; no disappointment; no ridiculous tints or disagreeable odor. The genuine Wm. A. Batchelor's Hair Dye produces immediately a splendid black or natural brown, leaves the hair clean, soft, beautiful; does not contain a particle of lead or any injurious compound. Sold by all druggists. Factory, 16 BOND STREET, New York.
oct2–d1y

SCHENCK'S PULMONIC SYRUP—SEAWEED TONIC and MANDRAKE PILLS. These are the only medicines that will cure Pulmonary Consumption. Dr. Schenck has been in constant practice over thirty years continually examining lungs, and knows his medicines, if properly taken, will cure consumption. His Mandrake Pills cleanse the liver and stomach; his Seaweed Tonic dissolves the food, stimulates the coating of the stomach and aids digestion; his Pulmonic Syrup ripens the matter, and nature throws it off without any exertion. Prepared and for sale by J. H. SCHENCK & SON, N. E. corner Sixth and Arch streets, Philadelphia, and by druggists and dealers generally.
dec25–deod1y

ON MARRIAGE.

HAPPY Relief for Young Men from the effects of Errors and Abuses in early life. Manhood restored. Impediments to Marriage removed. New method of treatment. New and remarkable remedies. Books and Circulars sent free, in sealed envelopes. Address, HOWARD ASSOCIATION, No. 2 South Ninth street, Philadelphia, Pa., an Institution having a high reputation for honorable conduct and professional skill. dec10–d&w6m

AGENTS WANTED.

The Master Spirits of the World,

AND

THE TREASURE HOUSE OF AMERICA.

THE GREAT BOOK OF THE YEAR.

AGENTS report sales of 25 to 100 copies in a few hours or days. Prospectus FREE. Address J. W. GOODSPEED, New York, Chicago, Cincinnati, St. Louis, New Orleans.

PROCTOR & GAMBLE'S EXTRA OLIVE SOAP

is made from the best materials and nicely perfumed. Sold at price of ordinary soap, buy it, you will use no other. General Agents,
WILLIAMS, LANGSTON & CRANE,
nov26–2m Wholesale Agents.

CHOICE HOTEL,

Corner Broad and Bridge Streets,
ROME, GA.
J. C. RAWLINS, Proprietor.

Situated in the business part of the city. Passengers taken to and from the Depot FREE OF CHARGE.
dec6–tf LOUIS A. CAMP, Clerk.

J. J. FORD'S

CARRIAGE MANUFACTORY

AND

Blacksmith Shop,

Corner of Line and Prior Streets.

IN consequence of the steady and heavy increase of his business, J. J. FORD has been compelled to move to more commodious quarters. A large, two-story and conveniently arranged building, which has been built expressly for him, to be used in Manufacturing, Repairing and Painting.

Coaches,

Barouches,

Phætons,

Victorias,

Brets,

Rockaways,

Buggies,

Chariots,

Caleches,

Wagons, etc.

Having secured the services of

Experienced Mechanics,

and being prepared for all kinds of work done in a First-Class

Carriage

Manufacturing

Establishment,

he respectfully invites a fair share of patronage from the public.

In connection with his Carriage Factory, and in the same building he has ample arrangement for doing all kinds of

Blacksmiths' Work,

AND THAT IN THE BEST STYLE.

Situated as he now is, and having all necessary facilities, he is resolved to produce

Good Work.

AND AT PRICES THAT

Cannot be Surpassed

BY ANY MANUFACTURER IN THE CITY.

He respectfully invites the attention of the public to to the fact that his is a

Home Institution!!

And he feels confident that the public will give him a trial. dec1–3m

---

NOTICE.

TO LIQUOR DEALERS AND THE PUBLIC:

I HAVE been appointed sole Agent in Atlanta for Stifel & Pfeifer's celebrated

Lager Beer and Cream Ale,

and any persons desiring a splendid article can get it by applying to me. Any goods shipped or delivered will be guaranteed. O. C. CARROLL.

CONTRACT.

This is to certify that we have this day appointed O. C. Carroll sole Agent in Atlanta for our celebrated Ale and Lager Beer. All orders must be sent direct to him, and any orders addressed to O. C. Carroll, No. 9 Pryor street, Atlanta, Ga., will be promptly filled.
dec18–3m J. STIFEL & L. PFEIFFER

Select School for Boys.

PROF. J. A. RICHARDSON will open a Select School for Boys, on second floor over D. C. Townsend & Co., corner of Broad and Mitchell streets, on first Monday in January, 1873. For particulars address J. A. RICHARDSON, A. M.,
dec19–dtf Box 501 Atlanta.

Sterling's Southern Series

—OF—

Readers, Orators & Copy Books.

THE undersigned now own the plates of this POPULAR SERIES; and as they are the only Purely Southern School Books offered in the market, we submit that it is to the interest of Teachers to patronize them. Send for circulars of Special Terms to Teachers—VERY LIBERAL. Specimen copies sent free for examination.

Prof. Orr, the Superintendent of Education for Georgia, says of them:

Messrs. J. W. Burke & Co., Macon, Ga.—GENTLEMEN: I have given to the Sterling Series of School Books, which you have had the kindness to leave with me, such examination as the limited amount of leisure at my command has allowed. With several books of the series I was already familiar, having added greatly to the interest of several public exhibitions, while engaged in active school work, by selections from their pages. While there ought not to be anything offensively sectional in our school literature, I must be allowed to say that it is with feelings of both pleasure and pride that I find in the pages of these books so liberal a recognition of Southern talent. I am glad, too, to learn that their publication is to be transferred to our own State. Southern independence will be soonest achieved by producing, as far as possible, every necessary for the supply of all our wants, both material and mental upon our own soil. I will only add that I would be pleased to see the books extensively used.

Respectfully yours,
GUSTAVUS J. ORR,
State School Commissioner.
ATLANTA, GA., May 24, 1872.
J. W. BURKE & CO., Publishers,
aug6–dtf Macon, Georgia.

TWO DAILY CONNECTIONS

BY THE

Blue Mountain Route,

VIA

Selma, Rome and Dalton Railroad and its Connections.

PASSENGERS leaving Atlanta by the 4:05 P M train of Western and Atlantic Railroad arrive at Rome at 10 P M, making close connection with

The Mail Train

of Selma, Rome and Dalton Railroad, arriving
Selma at..........9 3..
and making close connections with train of Alabama Central Railroad, arriving at
Meridian..........4 45 P M
Jackson..........12 00 night
Vicksburg..........3 35 A M
Also, make close connection at CALERA with trains of South and North Alabama Railroad, arriving at
Montgomery..........3 25 A M
Mobile..........7 20 P M
New Orleans..........1 50 A M

The Road has been recently equipped and its equipment is not surpassed by any in the South for strength and beauty of finish.

No change of cars between Rome and Selma.

PULLMAN PALACE CARS

run through from ROME VIA SELMA to VICKSBURG without change

No Delay at Terminal Points.

Passengers leaving Atlanta by 8 30 A M train of W. & A. R. R., make close connections at Rome with

FAST EXPRESS TRAIN

of Selma, Rome and Dalton Railroad, arriving at Selma at 12 30 A M.

Fare as low as by any other Route.

Purchase Tickets via Kingston at the General Ticket Office. JOHN B. PECK,
General Passenger Agent, Patona, Ala
E. G. BARNEY,
General Superintendent.
REAS CAMPBELL, Local Agent.
june5–dtf No. 4 Kimball House.

CHANGE OF SCHEDULE!

Atlanta and New Orleans

SHORT LINE!

ALL RAIL!

Only one Change of Cars between Atlanta and New Orleans.

ON and after November 24th, 1872, Double Daily Passenger Trains will run on this line as follows:

Leave Atlanta..........6 50 A. M
Arrive at Montgomery..........5 25 P. M
Leave Atlanta..........8 00 P. M
Arrive at Montgomery..........6 00 A. M
Leave Montgomery..........8 10 P. M
Arrive at Mobile..........7 30 A. M
Leave Montgomery..........8 00 A. M
Arrive at Mobile..........5 35 P. M
Leave Mobile..........8 30 A. M
Arrive at New Orleans..........5 00 P. M
Leave Mobile..........5 45 P. M
Arrive at New Orleans..........11 50 P. M

Passengers leaving here at 8 00 P. M., will make close connection at Montgomery for Selma, Vicksburg, Monroe, and all intermediate points.

Pullman's Palace Sleeping cars run through to Mobile, New Orleans, Selma, York, Meridian, Jackson and Vicksburg without change.

Passengers will remember that this route (via West Point) is the shortest, quickest, most reliable and only double daily line from Atlanta to the following points:

Columbus, Ga., Montgomery,
Mobile, Selma, Birmingham,
Tuscaloosa and Eufaula, Ala.
Meridian, Jackson,
Vicksburg, Miss.,
New Orleans, Shreveport and Monroe
Louisiana, Jefferson, Galveston,
and all points in TEXAS, Northern and Central Mississippi, Alabama and Arkansas.

By this line you save time and distance, being

46 Miles Shorter

to Selma and all points west of Selma, and

101 Miles Shorter

to MONTGOMERY, MOBILE, NEW ORLEANS and all points in Texas, Northern and Central Mississippi and Arkansas, than via Blue Mountain, or Selma Rome and Dalton route,

296 Miles Shorter

to New Orleans and Galveston than by Chattanooga, Corinth and Grand Junction, or Memphis and Charleston Railroad route.

365 Miles Shorter

to Shreveport, Jefferson, and all points on Red River than by Chattanooga and Memphis, AVOIDING 614 MILES STEAM BOATING ON THE MISSISSIPPI RIVER, and an indefinite delay on wharf boat at the mouth of Red River.

EMIGRANTS

Are particularly requested to notice the many advantages of this line over all others. No discrimination made in cars or time on account of being Emigrants.

When emigrating in large parties special cars will be furnished for baggage and carried through to New Orleans, Jackson and Vicksburg, without transfer.

The recent completion of the magnificent bridges over Tensas and Mobile Rivers form an unbroken all rail connection between Atlanta and New Orleans.

No Boating nor Omnibus fare charged on this line. Passengers are cautioned against representations to the contrary.

Sleeping Cars on all Night Trains.

This route is not the shortest, but most comfortable and best winter route to

Memphis, Tenn.,
Little Rock, Ark.,
Grenada, Okolona
and Corinth, Miss.

Through tickets on sale at the General Ticket Office in Union Passenger Depot to all points above named.

Fare always as low as by any other route. Baggage checked through to all terminal points.

Be sure and ask for tickets via West Point Montgomery.

L. P. GRANT,
Superintendent Atlanta and West Point Railroad.
G. J. FOREACRE,
Superintendent Western Railroad of Alabama.
G. JORDAN,
Gen'l Sup't Mobile and Montgomery Railroad
W. J. HOUSTON,
General Passenger and Ticket Agent,
Georgia Railroad Depot, up stairs.
july30—oct1—dec20-dtf

CUMMING AND DULUTH

HACK LINE.

J. W. JAMES & CO. are now running, for the accommodation of the traveling public, a good TWO HORSE HACK, three times a week, Mondays, Wednesdays and Fridays, and making close connection with the Atlanta and Richmond Air-Line Railroad. Leave Cain's Hotel at Cumming, at 12 M., and arrive on Duluth at 3 o'clock, P. M., in time for the down train to Atlanta. Leave Duluth at 9 o'clock in the morning and arrives at Cain's Hotel in Cumming, at 1 o'clock, to dinner.

Careful drivers. Terms moderate.
sep21–dtf

RAILROAD SCHEDULE.

ARRIVAL AND DEPARTURE OF TRAINS.

Georgia Railroad.

DAY PASSENGER TRAIN.

Leaves Augusta..........8.10 o'clock, A. M
Leaves Atlanta..........8.30 " A. M
Arrives at Atlanta..........5.40 " P. M
Arrives at Augusta..........5.30 " P. M

NIGHT PASSENGER TRAIN.

Leaves Augusta..........8.15 " P. M
Leaves Atlanta..........8.15 " P. M
Arrives at Atlanta..........6.45 " A. M
Arrives at Augusta..........6.25 " A. M

Accommodation Train.

Leaves Atlanta..........5 45 P. M
Leaves Stone Mountain..........6 45 A. M
Arrives Atlanta..........8 00 A. M
Arrives Stone Mountain..........7 P. M

Macon and Western Railroad.

DAY PASSENGER—DAILY.

Leaves Atlanta..........1:45 A M
Leaves Macon..........7:25 A M
Arrives at Atlanta..........1:25 P M
Arrives at Macon..........7:45 P M

NIGHT PASSENGER AND FREIGHT—DAILY.

Leaves Atlanta..........2:30 P M
Leaves Macon..........10:00 P M
Arrives at Atlanta..........6:00 A M
Arrives at Macon..........8:20 P M

Western and Atlantic Railroad.

NIGHT PASSENGER TRAIN—OUTWARD.

Leaves Atlanta..........9:30 P. M
Arrives at Chattanooga..........5:23 A. M

DAY PASSENGER TRAIN—OUTWARD.

Leaves Atlanta..........8:30 A. M
Arrives at Chattanooga..........4:37 P. M

NIGHT PASSENGER TRAIN—INWARD.

Leaves Chattanooga..........4:35 P. M
Arrives at Atlanta..........1:18 A. M

DAY PASSENGER TRAIN—INWARD.

Leaves Chattanooga..........1:00 A. M
Arrives at Atlanta..........9:15 A. M

FAST LINE TO NEW YORK.

Leaves Atlanta..........4:15 P. M
Arrives at Dalton..........9:47 P. M

ACCOMMODATION TRAIN FROM DALTON.

Leaves Dalton..........6:00 A M
Arrives in Atlanta..........1:32 P M

For Savannah via Macon and Western and Macon and Brunswick Railroad.

Leave Atlanta at..........2:45 P. M.
Connect with the Macon and Brunswick Railroad at Macon at..........8:30 P. M.
Arrive at Savannah..........8:35 A. M.

Schedule of Rome Railroad.

DAY TRAIN.

Leave Rome..........7:15 A. M.
Arrive at Kingston..........8:30 A. M.
Leave Kingston..........9:00 A. M.
Arrive at Rome..........10:00 A. M.

NIGHT TRAIN.

Leave Rome..........8:30 P. M.
Arrive at Kingston..........10:00 P. M.
Leave Kingston..........1:50 P. M.
Arrive at Rome..........3:05 P. M.

St. Louis, Memphis, Nashville and Chattanooga Railroad Line.

TIME CARD, SEPTEMBER 1, 1873.

Leave Atlanta..........8:30 A M.....9:30 P M
Arrive Chattanooga..........4:37 P M.....5:23 A M
Arrive Nashville..........12:50 A M.....1:05 P M
Arrive McKenzie..........8:30 A M.....8:20 P M
Arrive Memphis..........2:10 P M.....2:25 A M
Arrive Little Rock..........6:30 P M
Arrive Hickman..........12:30 P M.....12:01 A M
Arrive Union City..........10:30 A M.....10:30 P M
Arrive Columbus..........12:00 noon.....12:00 m'dt
Arrive St. Louis..........10:15 P M.....9:50 A M
Arrive Louisville..........8:40 A M.....9:55 P M

ALBERT B. WRENN,
Southeast Agent,
Atlanta, Ga.

Savannah, Griffin and North Alabama Railroad.

Leaves Griffin..........1 00 P M
Arrives at Newnan..........3 45 P M
Leaves Newnan..........7 00 A M
Arrives at Griffin..........9 47 A M
Connects at Griffin with Macon and Western Railroad.

Atlanta and West Point Railroad.

NIGHT PASSENGER TRAIN—(Outward.)

Leaves Atlanta..........8 00 P M
Arrives at West-Point..........12 40 A M

NIGHT PASSENGER TRAIN—(Inward)

Leaves West Point..........1 00 A M
Arrives at Atlanta..........5 50 A M

DAY PASSENGER TRAIN (Outward.)

Leaves Atlanta..........6 50 A. M
Arrives at West-Point..........11 42 A M

DAY PASSENGER TRAIN (Inward.)

Leaves West-Point..........3 25 P. M
Arrives at Atlanta..........7 50 P M

Air-Line Railroad.

DAY PASSENGER TRAIN—INWARD.

Leave Atlanta..........6 45 A M
Arrive at End of Track..........12 10 A M

DAY PASSENGER TRAIN—OUTWARD.

Leaves End of Track..........1 00 P M
Arrive at Atlanta..........6 31 P M

NEW ADVERTISEMENTS.

HAMILTON'S BUCHU AND DANDELION,

Removes from the blood, the cause of Rheumatism, by increasing the action of the KIDNEYS AND LIVER. These are the scavengers of the system, and carry out its waste particles, which, if not carried out, become fruitful sources of disease and death. W. C. HAMILTON & CO., Cincinnati, Ohio.

MONEY Easily made with our Stencil and Key-Check Outfit. Circulars free. Stafford Manufacturing Company, 66 Fulton street, New York.

TO BOOK CANVASSERS.

A NEW WAY of running a book. Can sell thousands per week. Address MURRAY HILL PUBLISHING CO., 129 East 28th st., New York City.

WANTED, IF YOU WISH TO BUY A SEWING MACHINE for family use, or act as agent, address WASHINGTON SEWING MACHINE CO., Boston Mass.

TO THE WORKING CLASS, male or female. $30 a week guaranteed. Respectable employment at home, day or evening; no capital required; full instructions and valuable package of goods to start with sent free by mail. Address, with 6 cent return stamp, M. YOUNG & CO., 16 Courtland street, New York.

"PSYCHOMANCY, or SOUL CHARMING." How either sex may fascinate and gain the love and affections of any person they choose instantly. This simple mental acquirement all can possess, free, by mail, for 25c., together with a marriage guide, Egyptian Oracle, Dreams, Hints to Ladies, Wedding Night Shirt, etc. A queer book. Address T. WILLIAM & Co., publishers, Phila.

DON'T

Be Deceived, but for coughs, colds, sore, throat, hoarseness and bronchial difficulties, use only

WELLS' CARBOLIC TABLETS.

worthless imitations are on the market, but the only Scientific preparation of Carbolic Acid for Lung diseases is when chemically combined with other well known remedies, as these TABLETS, and all parties are cautioned against using any other.

In all cases of irritation of the mucous membrane these Tablets should be freely used, their cleansing and healing properties are astonishing.

Be warned, never neglect a cold, it is easily cured in its incipient state, when it becomes chronic the cure is exceedingly difficult, use Wells' Carbolic as a specific.

JOHN Q. KELLOGG, 18 Platt St.,
Sole Agents for United States.
Price 25 cents a box. Send for Circular.

The immense sale, 10,000 In One Month our

LIVINGSTONE 28 yrs in AFRICA

is having, PROVES it above all other, the book the MASSES WANT. It goes like WILD-FIRE. Over 600 pages, only $2.50. MORE AGENTS WANTED.

Notice.—Be not deceived by misrepresentations made to palm off high-priced inferior works, but send for circulars and see PROOF of statements and great success of our agents. Pocket companion, worth $10, mailed free. HUBBARD BROS., Publishers, 723 Sansom street, Philadelphia.

A NEW CARPET.

THE GREAT WONDER.—The New England Carpet Co., established over a quarter of a century ago, having expended much time, talent, and money, to produce a stylish and durable carpet at a low price, after years of experimenting with the best artisans, have brought out a carpet which they have named and will be known as GERMAN TAPESTRY, being an exact imitation of solid brussels, the first thousand pieces of which, in order to introduce them, will be sold for 37½ cents per yard. Sample sent by mail on receipt of 10 cents, or five different patterns 50 cents. NEW ENGLAND CARPET CO.,
373 Washington street, Boston, Mass.

THE GREAT SOUTH AMERICAN JURUBEBA BLOOD PURIFIER

is unequaled by any known remedy. It will eradicate, extirpate and thoroughly destroy all poisonous substances in the Blood and will effectually dispel all predisposition to bilious derangement.

Is there want of action in your Liver and Spleen? Unless relieved at once the blood becomes impure by deleterious secretions, producing scrofulous or skin diseases, Blotches, Felons, Pustules, Canker, Pimples, etc.

Have you a Dyspeptic Stomach? Unless digestion is promptly aided the system is debilitated with loss of vital force, poverty of the blood, dropsical tendency, general weakness and lassitude.

Have you a weakness of the Intestines? You are in danger of Chronic Diarrhoea or the dreadful Inflammation of the Bowels.

Have you weakness of the Uterine or Urinary Organs? You are exposed to suffering in its most aggravated form.

Are you dejected, drowsy, dull, sluggish or depressed in spirits, with head ache, back ache, coated tongue and bad tasting mouth?

For a certain remedy for all of these diseases, weaknesses and troubles; for cleansing and purifying the vitiated blood and imparting vigor to all the vital forces; for building up and restoring the weakened constitution USE

JURUBEBA,

which is pronounced by the leading medical authorities of London and Paris "the most powerful tonic and alterative known to the medical world." This is no new and untried discovery but has been long used by the leading physicians of other countries with wonderful remedial results.

Don't weaken or impair the digestive organs by cathartics and physics, they give only temporary relief—indigestion, flatulency and dyspepsia with piles and kindred diseases are sure to follow their use.

Keep the blood pure and health is assured.

JOHN Q. KELLOGG, 18 Platt st., New York,
Sole Agent for the United States.
Price, One Dollar per Bottle. Send for Circular.
jan14— [illegible]

BOB WHITE!

Bob White! Bob White!

Bob White! Bob White! Bob White!

SMOKING TOBACCO,

MANUFACTURED BY

Geo. W. Langhorne & Co.,

Lynchburg, Va.

is pronounced by connoisseurs to be the finest Smoking Tobacco manufactured in the United States, and equal to the finest imported Cigars.

For richness and purity, it has no rival, having received,

Gold and Silver Medals, Diplomas, etc.,

at the State Fairs of Virginia, Louisiana and Texas.
For sale by
MEADOR & BROS.,
R. F. MADDOX,
BOROUGHS & WING,
BEERMAN & KUHRT,
W. L. HUBBARD & CO.,
R. L. DANN,
and tobacco dealers throughout the United States.
nov20–d3m

FOR SALE.

Choice Hotel, Rome, Ga.

The Cheapest Property in the State!!

THIS is one of the best pieces of property in Upper Georgia. It is a first class BRICK BUILDING, three stories high, with 35 rooms, including a good Store, Bar and Billiard Room. The size of the Lot is 112 feet on Broad street by 200 feet on Bridge street.

It is located in the center of the city, only 40 yards from the City Hall, and 80 yards from the Court House.

The Store and Bar and Billiard Room can be rented for more than enough to pay the interest on the entire price of the Property.

Recent Improvements have been made and the House is now in perfect order.

Apply to J. C. RAWLINS Proprietor.

ALSO FOR SALE,

A Beautiful Suburban Residence, with 25 Acres of Rich Land.

I also offer for sale my residence in Forestville. The Dwelling is a substantial wood building, two stories, well finished and painted inside and out, with eight rooms, beside kitchen and cellar. The outbuildings consisting of carriage house, stables, etc., are adequate and in good condition. This place is situated only 300 yards from the city limits and 1¼ miles from the Court House.

There are 25 acres of the richest kind of upland belonging to this place, lying beautifully, and the surroundings are all of a pleasant character. This is a delightful situation for any one who wants an elegant suburban Home, with all the advantages, such as churches, schools, etc. that pertain to the city, and yet the free breathing, quiet and retirement of the country.

This place will be sold very cheap for cash; or, with a reasonable addition for half cash and balance in one year. Address
nov17–dtf J. C. RAWLINS, Rome, Ga

David McBride

SUCCESSOR TO

McBRIDE & SMITH,

MANUFACTURER OF

FINE CARRIAGES.

PHAETONS, ROCKAWAYS, BUGGIES

Repairing Promptly and Neatly Executed.

DAVID McBRIDE,
35 Decatur Street.
sep23–d6m—dec19-d6m

Palmetto School!

GEORGE C. LOONEY, A. M..........President.
C. A. KEY, A. M..........Principal Male Department.
Mrs. C. D. CRAWLEY, Principal Female Departm't.
(All Georgians by Birth and Education.)

PALMETTO, GEORGIA, 25 miles from Atlanta, on the Atlanta and West Point Railroad, is one of the healthiest towns in Middle Georgia, and so quiet and pleasant, and so free from drunkeness, gambling and other forms of rowdyism, that young

YOUNG LADIES AND GENTLEMEN

who go to school here one term always love to return.

$150 to $180 (according to class entered) will defray all expense for BOARD, LODGING, FUEL, WASHING AND TUITION, for the scholastic year of 40 weeks, by depositing with the President $100 at the beginning the Spring Term, (3d Monday in January,) and the balance at the beginning of the Fall Term, (3d Monday in August.)

The course of study as practical and comprehensive as any College.

The daily session averages EIGHT HOURS.

Students can obtain instruction at any time they apply for it—in or out of school.

Apply to President for Circular. dec8–d1m

Male and Female.

Hogansville Institute.

N. M. WILLIAMS, President; A. F. TRIMBLE, Associate. MRS. M. E. ROBINSON, Principal Music Department—Principal Primary Department. Next session begins January 14, 1873. Rates of tuition, ten months, $20 to $60; Music $50. One half in advance. Faculty, Honor Graduates. French, German, Italian, Double Entry Book Keeping and Spencerian Penmanship, as in Commercial Colleges, Free. Field Surveying, Saturdays, Free. New Philosophical and Chemical Apparatus. Institute, of brick; new and roomy. Society and health of Hogansville excellent. Board $12 50 to $15 per month. For further information address the President at Hogansville, Ga. dec1–dtf

For Sale.

HAVING determined to go West, I offer for sale the following property:

(1.) A three-story brick store in the Granite Block, Broad street. Price, $9000 00. If preferred, $5000 00 of this on one year's time at 10 per cent. interest. Present rent, at lowest figures, is 16 per cent. on the price.

(2.) Two business lots on Alabama street, opposite Lowry's and adjoining Healy, Berry & Co.'s new building 40x100 feet front. A private track to save drayage. Price, $3000 00.

(3.) My residence on Ivy street, with lot of one acre. Good water, fine grove and fruit, 9-rooms in the dwelling, out-houses, stable and carriage house. Price, $8000 00.

(4.) Ten acres of land in Roswell, Ga., with house thereon. C. A. Dunwoody, Roswell, Agent.

(5.) An undivided one-sixth of 350 acres of land on Chattahoochee River, Cobb county, Ga., on which is the "Bull Sluice" water power. C. A. Dunwoody, Roswell, Agent.

(6.) Several fine building sites, with lands attached, at Smyrna Depot, W. & A. R. R. J. W. Ruff of Smyrna, Agent.

(7.) $20,000 00 of the Capital Stock of the Excelsior Slate Company on the R. R. in Polk Co., Ga.

(8.) $10,000 00 of the Capital stock of Penrhyn Slate Company—same location.

(9.) Controlling interest in the very best Lime lot in the State, with Kiln and other improvements—same location.

(10.) Office Furniture, Safe, etc., to JOHN H. POPE.

Atlanta, Ga., December 17, 1872—dtf

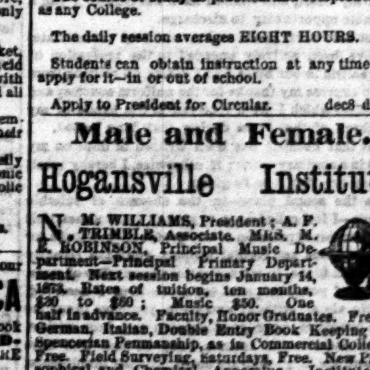

STANDARD SCALES.

More than 250 Different Modifications

Agents also for the Best Alarm Money Drawer.

FAIRBANKS & CO.
311 BROADWAY, NEW YORK.
166 Baltimore Street, Baltimore.
53 Camp Street, New Orleans.

FAIRBANKS & EWING.
715 Chestnut Street, Philadelphia.

FAIRBANKS, BROWN & CO.,
118 Milk Street, Boston.

For sale by leading Hardware Dealers.
sep21—d3m&w

J. BEN WILSON'S

Farm Machinery and Implement Warehouse

And Seed Store, Broad Street, Atlanta, Ga.

PLOWS,
(STEEL OR CAST.)

HARROWS,
(All Improved Patents.)

GRAIN DRILLS
for sowing all kinds of Grain, with Guano and Grass Seed Distributor attached.

FARM MILLS
AND
Mill Furnishing Goods.
Cane Machinery
Seed Wheat.
Red Rust Proof
Oats.

Send for Circulars and Price Lists.
oct26—july-

GREAT SOUTHERN FREIGHT AND PASSENGER LINE

VIA

CHARLESTON, S. C.

TO AND FROM

BALTIMORE, PHILADELPHIA, NEW YORK, BOSTON

AND ALL THE NEW ENGLAND MANUFACTURING

THREE TIMES A WEEK.

Tuesdays, Thursdays, Saturdays.

ELEGANT STATE-ROOM ACCOMMODATIONS.

Sea Voyage Ten to Twelve Hours Shorter Via Charleston.

The South Carolina Railroad Company,

And connecting Roads West, in alliance with the Fleet of Thirteen First-Class Steamships to the several Ports, invite attention to the Quick Time and Regular Dispatch afforded to the business public in the States at the

PORT OF CHARLESTON,

Offering facilities of Railroad and Sea Transportation for Freight and Passengers not excelled in extent and capacity at any other Port. The following splendid Ocean Steamers are regularly on the line:

TO NEW YORK.

MANHATTAN,
M. S. Woodhull, Commander.
CHAMPION,
R. W. Lockwood, Commander.
CARLESTON,
James Berry, Commander.
JAMES ADGER,
T. J. Lockwood, Commander.
JAMES ADGER & CO.,
Agents, Charleston, S. C.

GEORGIA,
S. Crowell, Commander.
SOUTH CAROLINA,
T. J. Beckett, Commander.
CLYDE,
J. Kennedy, Commander.
ASHLAND,
Ingram, Commander.
WAGNER, HUGER & CO.,
WM. A. COURTENAY,
Agents, Charleston, S. C.

TO PHILADELPHIA.

Iron Steamships

VIRGINIA,
C. Hinckley, Commander.
GULF STREAM,
Alex. Hunter, Commander.
SAILING DAYS—THURSDAYS.
WM. A. COURTENAY, Agent, Charleston, S. C.

Total Capacity 40,000 Bales Monthly.

TO BALTIMORE.

FALCON,
Haines, Commander.
SEA GULL,
Dutton, Commander.
MARYLAND,
Johnson, Commander.
Sailing Days—Every Fifth Day.
PAUL C. TRENHOLM, Agent, Charleston, S. C.

TO BOSTON.

STEAMSHIP MERCEDITA, sails every other Saturday.
JAS. ADGER & CO., Agents, Charleston, S. C.

Rates guaranteed as low as those of competing lines. Marine Insurance one-half of 1 per cent.

Through Bills of Lading and Through Tickets

Can be had at all the principal Railroad Offices in Georgia, Alabama, Tennessee and Mississippi.

State-Rooms may be secured in advance, without extra charge, by addressing Agents of lines in Charleston, at whose offices, in all cases the Railroad Tickets should be exchanged and Berths secured. Through Tickets by this Route includes Transfers, Meals and State Room, while on Steamship.

THE SOUTH CAROLINA RAILROAD,

GEORGIA RAILROAD,

And their connecting Lines have largely increased their facilities for the rapid movement of Freight & Passengers between the Northern Cities and the South and West. Comfortable Night Cars, with the Reclining Chair, without extra Charge, have been introduced on the South Carolina Railroad. First-class Sleeping Cars at Branchville. On the Georgia Railroad First-Class Sleeping Cars.

Freight promptly transferred from steamer to day and night trains of the South Carolina Railroad. Close connection made with other roads, delivering freight at distant points with great promptness. The Managers will use every exertion to satisfy their Patrons that the Line VIA CHARLESTON cannot be surpassed in Dispach and the Safe delivery of Good

For further information, apply to J. M. SELKIRK, Sup't, Charleston, S. C., S. D. ELL, General Agent, P. O. Box 4979, Office 317 Broadway, N. Y., S. B. Pickens, Passenger and Ticket Agent, South Carolina Railroad.

ALFRED L. TYLER,

Vice-President South Carolina Railroad, Charleston
july4—eodtf

GLOBE HOTEL,

LAWRENCEVILLE, GA.,

HAS ample room for the accommodation of families.

Travelers will find at this House a regular

OLD VIRGINIA WELCOME.

And board as cheap as could be asked for.

The House has been refitted and improved, and will compare with the best.

Good water here, and a fine, healthy climate, unsurpassed in North Georgia.

I have also a Livery Stable attached. Horses and buggies can be had on reasonable terms.
june9–dtf W. J. BORN, Proprietor.

BARTOW HOUSE,

T. J. BRIDGES, Proprietor,
Cartersville..........Georgia.

THIS House has been remodeled and refurnished throughout, and is kept in the best style
june23–dtf

PLANTERS' HOTEL,

NEWNAN, GEORGIA,
C. ROBINSON..........Proprietor.

THE old Dougherty House is now being fitted up in good style, with new furniture throughout, and will be known in future as the Planters' Hotel. He hopes by untiring attention to his guests to meet with a share of the public patronage. He solicits a trial. jan5–dtf

EXCHANGE HOTEL,

BY WILLIAM J. SIBERT,
(Near the Court House and Depot)
GADSDEN,..........ALABAMA.

Guests will find everything new and neat. Servants attentive. Terms—$2 00 per day single meals fifty cents. nov19–dtf

CONYERS HOTEL,

By D. P. SMITH,
(Successor to E. Thorn.)

THIS HOUSE is within one hundred yards of the Railroad, has been thoroughly renovated and supplied with new furniture. Give him a call and he guarantees to give entire satisfaction

A. B. PHELPS, Jr.,

(Formerly of Griffin, Ga.)

BANKER AND BROKER,

MADISON, GA.,

A GENERAL BANKING BUSINESS DONE.

Collections promptly attended to.
sep27–d3m—[illegible]

Grantville High School.

FACULTY—S. LEIGH, A. M.; J. W. LEE, A. B.; MRS. V. D. MORELAND, Mrs. S. A. HARRIS.

The above Faculty have had charge of the School for several years, and, by their energy and perseverance, have succeeded in making it one of the best in the country.

For further particulars address S. LEIGH,
dec12–dtf Grantville, Georgia

DR. VAN NORMAN'S

ENGLISH, FRENCH and GERMAN Family and Day-school for Young Ladies and Children, New York. Will commence its Sixteenth year, September 20, 1872. For full information send for catalogue. Address D. C. VAN NORMAN,
17 West 42d Street New York.
sep14–d4m—wed-sat

KENNESAW HOUSE,

MARIETTA, GEORGIA,

WILL make liberal terms to Winter Boarders. Only one hours' ride from Atlanta.
Address FLETCHER & FREYER,
oct27–dtf Proprietors.

Wayside House,

RINGGOLD, GEORGIA,

IS now open for the reception of guests, together with transportation to Catoosa Springs and other accessible places of note, at reasonable prices. All pains will be taken to render guests comfortable.
A. J. HEALAN & LANE
[illegible]

JOHNSON HOUSE,

BY MRS. DR. JOHNSON,
KINGSTON..........GEORGIA.
june13–dtf

McDowell House,

NEWNAN, GA.,
L. P. Thomas, Proprietor.
april1–dtf

THE KENNESAW HOUSE

MARIETTA, GEORGIA,

HAS still Forty Rooms left, (neatly furnished) for Summer Visitors, for whom every accommodation will be provided, as also Hops, and amusements.
FLETCHER & FREYER, Proprietors.
W. E. OLDS, Assistant.
jan12–dtf

SENOIA HOTEL,

SENOIA, GEORGIA,
W. R. STILLWELL, Proprietor
may18–dtf

THE TRAMMELL HOUSE

GAINESVILLE, GA.,
J. G. TRAMMELL & SON.

BEG leave to inform their friends and the public generally, that their new brick hotel, situated within one hundred yards of the Air-Line Depot, and two hundred yards of several fine Mineral Springs, two or three, is now open, or their accommodations at charges as low as the times will admit of.

Parties in quest of Health or Pleasure will find at this House, where every attention will be given to their comfort and furtherance of their object.

A good Livery stable is convenient to the House where any description of vehicle can be procured with good teams and careful drivers

BARNESVILLE HOTEL,

GEO. M. LOCKWELL, Proprietor.

THE traveling public will find at this House good accommodations, polite and attentive Porters at every train to take charge of baggage and conduct guests to the Hotel.

LANIER HOUSE,

B. DUB, Proprietor,
Macon, Georgia.

Free Omnibus to and from the Passenger Depot.
april5–dtf